The LIGHT TOWER

1954

Digitized by the Internet Archive
in 2011 with funding from
LYRASIS Members and Sloan Foundation

http://www.archive.org/details/fortwaynebibleco1954fort

Foreword

Calm and secure are they who by the grace of God have cast an upward look and through eyes of faith have caught the gleam of the Eternal Light. The endless pitch and toss of a world in sin causes only a more steadfast gaze and deeper longing for their Rock of salvation.

Surely the darkening of the night around us serves only to increase the brilliance of the glory of God. Time cannot dim that Light. Eternity shall reveal its essence when the darkness has been forever put away.

The LIGHT TOWER stands symbolically not only for Christ, but also as a figure of His earthly counterparts, the "cities set on hills," which shine over the valleys and can never be hid.

The

1954

LIGHT TOWER

Published by the

SENIOR CLASS

EDITOR-IN-CHIEF
Ray Turnbaugh

BUSINESS MANAGER
Leon Gerig

FORT WAYNE BIBLE COLLEGE · · ·
· · · FORT WAYNE, INDIANA

THE MEN AND WOMEN OF FORT WAYNE BIBLE COLL

FORT WAYNE BIBLE COLLEGE DEVELOPS MEN AND

THE MEN AND WOMEN OF FORT WAYNE BIBLE CO

FORT WAYNE BIBLE COLLEGE PREPARES MEN AND W

"In His Steps"

Theme

Walking in an unknown, danger-wrapped land is perilous and often terrorizing. The Christian pilgrim in this world, however, is exhorted to walk without anxiety, and even joyfully.

The true saint is not a mere goal-seeker, but is one who walks enthusiastically here, though his journey may take him through the whole gamut of physical experience. It is his privilege to "walk as in the day" though darkness enshroud him, for the promise of God assures that one step ahead shall be illumined.

Fort Wayne Bible College, under God, has served as a spiritual training ground in which the feet of many young Christians have been shod with the gospel of peace. The brief years of study arm the youthful soldier for the war of faith which is to come. The graduation ceremony sends him forth not only equipped for the battle, but accustomed to the cadence of Christ as he has learned to follow "in His steps."

Contents

Dedication - - - - - - - - - - - 6
City of Fort Wayne - - - - - - - - - 8
Campus - - - - - - - - - - - - 11
Administration - - - - - - - - - - 21
Classes - - - - - - - - - - - - 35
Organizations - - - - - - - - - - - 65
Music - - - - - - - - - - - - 77
Devotions - - - - - - - - - - - 83
Service - - - - - - - - - - - - 89
Activities - - - - - - - - - - - 97
Advertising - - - - - - - - - - - 105

DEDICATION

A fine Christian gentleman who has stabilized our walk by exhorting us to "plod steadily," and who has led us into the deeper truths of God's Word is Rev. Elmer T. Neuenschwander.

Mr. Neuenschwander's sympathetic and sincere interest in each student has endeared him to the student body. All who know him have been challenged by his consistent Christian life. His keen understanding and clear-sighted wisdom invite students to seek counsel of him.

As advisor of the senior class, he has evidenced a youthful, co-operative spirit. In all school activities, he has given his loyal support.

With all best wishes for his future, we respectfully dedicate the nineteen fifty-four LIGHT TOWER to Rev. Elmer T. Neuenschwander, our beloved dean and friend.

The Dean: A Photographer

The Dean: A Faithful Servant

The Dean: A Sportsman

Indiana's Summit City...
...FORT WAYNE

Having recently been given the title of "the happiest city in America," the city of Fort Wayne is likewise nationally known as "the summit city" of the "Hoosier State" of Indiana. It is located near the center of the great middle west, with the larger cities of Chicago, Detroit, Toledo, Cincinnati, Columbus and Indianapolis all less than 200 miles distant.

With a population of 137,000 and a number of diversified industries and cultural activities affording many opportunities, Fort Wayne has been ranked by national periodicals as a superior, well-balanced city. Its many beautiful buildings, parks, and historical landmarks provide interesting sights for the thousands of people who travel daily through the city on the several state and federal highways running through the city.

(1) The statue of General Anthony Wayne.

(2) The new Allen County War Memorial Coliseum.

(3) The grave of Sammy Morris, converted Kru boy.

(4) Downtown Fort Wayne, Indiana.

(5) The new Parkview Memorial Hospital.

Aerial view of
Fort Wayne, Indiana.

Foster Park along the
St. Mary's River.

Lakeside Gardens.

FORT WAYNE BIBLE COLLEGE . . .

. . . *campus area* . . .

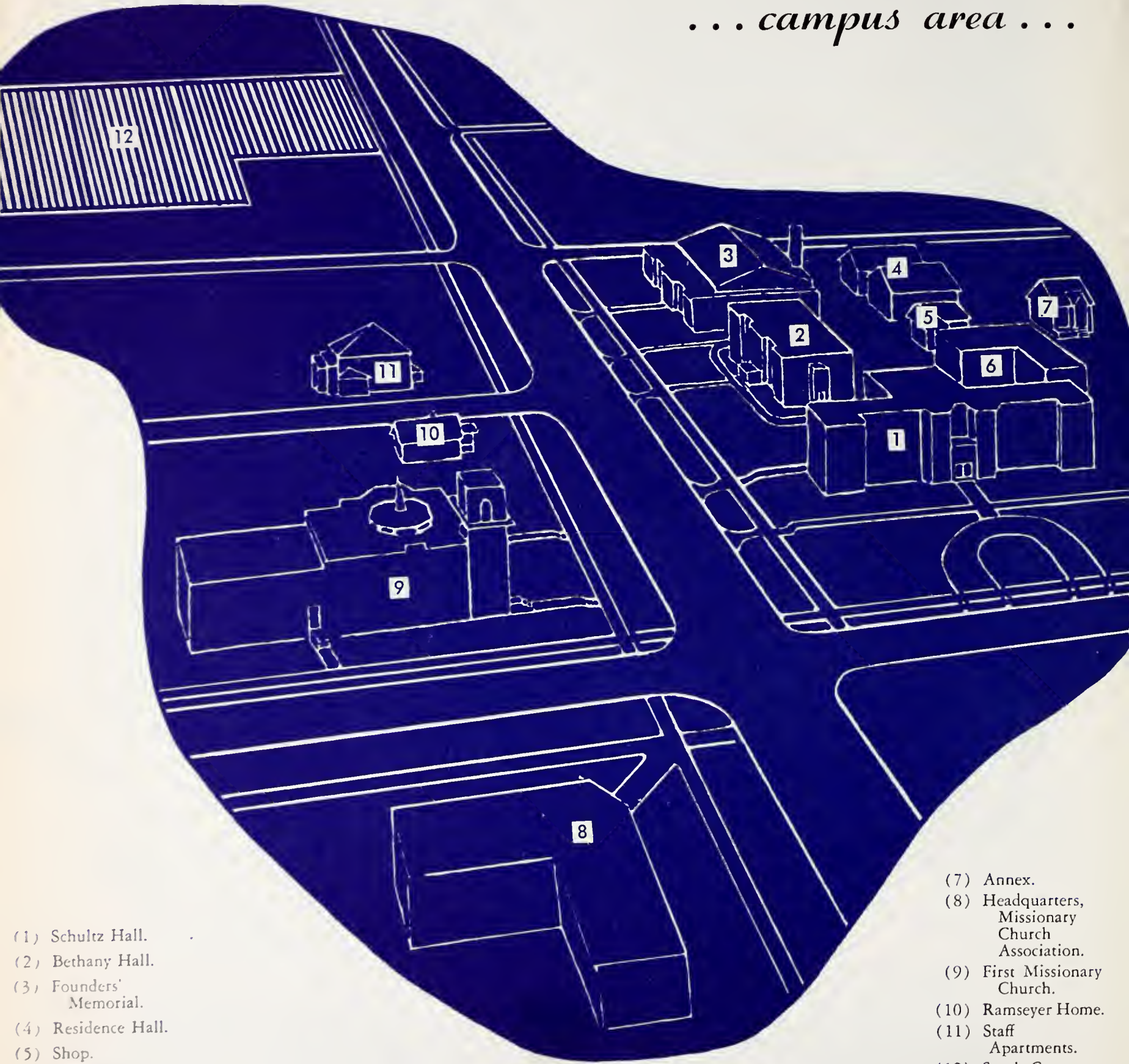

(1) Schultz Hall.
(2) Bethany Hall.
(3) Founders' Memorial.
(4) Residence Hall.
(5) Shop.
(6) Providence Hall.
(7) Annex.
(8) Headquarters, Missionary Church Association.
(9) First Missionary Church.
(10) Ramseyer Home.
(11) Staff Apartments.
(12) South Campus.

In an exclusive residential district in the southwest part of the city of Fort Wayne is the spacious Bible college campus. The north section embraces four acres and the south, fourteen. Removed from the noise and soot of industrial areas, the college has an ideal environment for school life. Its stately oaks and elms that survive from virgin forest add beauty and charm to a spot that is sacred to many an alumnus.

CAMPUS

"I will instruct thee and teach thee in the way which thou shalt go: I will guide thee with mine eye."

Psalms 32:8

Schultz Hall.

The New Front Entrance. (Outside View).

The New Front Entrance. (Inside View).

Schultz Hall

Standing impressively among virgin oaks is Schultz Hall, the original structure of Fort Wayne Bible College. Built as the first step in the vision of the founders, it has been hallowed through the years as the silent listener to the prayers, the praise, and the friendly communion of Christian brothers. Hundreds of men serving God in various regions of the world look back to days of learning and service spent in this blessed home.

Last year Schultz Hall was modernized by the removal of the old porches, and the main entrance was completely modified and extended to provide an entrance to the new classrooms in the basement. A laboratory was built in the room that was formerly a canteen, making possible a new type of science course.

A typical boy's dormitory room.

The new science laboratory.

The library.

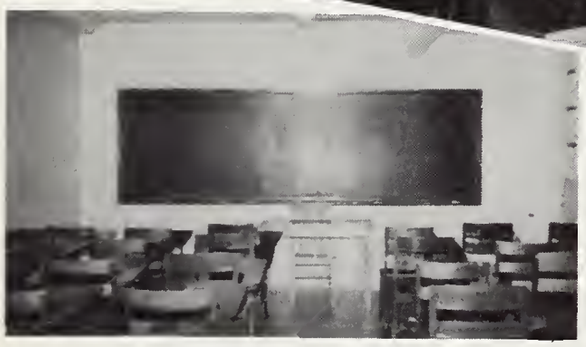

One of the classrooms.

The reception room.

The laundry.

The visual-aid room.

The dark room.

Bethany Hall.
Bethany Cornerstone).

Bethany Hall

A typical girl's dormitory room.

The reception room.

The word Bethany speaks to the Christian of joy, peace, and love. Blessed Bethany was the place where Jesus often went after a day of physical and spiritual toil among the children of men. Bethany Hall bears the name well, for it is a place of daily fellowship among the girls who have made it their home. The noise of their exuberance often rings down from the second floor to intermingle with the quiet, efficient air of the administration offices on the first floor.

The bookstore and mail-boxes are daily meeting-places for the entire student body as they crowd in to get the latest from home.

One of the classrooms.

One of the administration offices.

The College Bookstore.

The multigraph (printing) room.

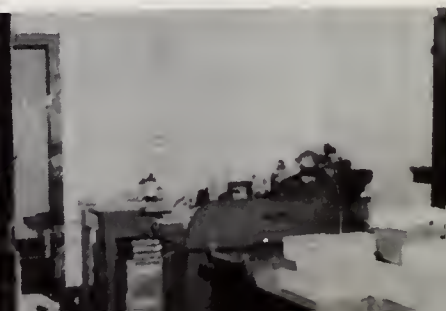

A typical girl's dormitory room.

The reception room.

Providence Hall

Providence Hall, nestled long and low in the rear of the campus is the newer of the two girls' dormitories. In 1946, to accommodate a larger enrollment of girl students, the thirty-room structure was built. Affectionately known as Cardboard Castle to its inhabitants, it is the scene of much high-spirited laughter and friendly camaraderie. At other times, when prayer groups meet, a holy hush falls upon it, as the prayers of God's children ascend to heaven.

Several modifications were made in Providence Hall last year, among them, the enlarging and remodeling of the reception room.

Surely the good providence of God has furnished the college with buildings such as this as they have been needed.

Founders' Memorial

The largest and most utilitarian of the buildings on campus is Founders' Memorial. It is around this center that most of the campus life revolves. Here it is that knowledge is poured out in the classrooms, technical skills in music are developed in the numerous practice rooms; and physical tone is maintained and surplus energy is consumed in the continually-developing gymnasium.

Each day hundreds of meals are cooked in the modern kitchen for the hungry students passing through the cafeteria. After meals, leisure time is spent in the commodious student lounge, which was completed last year.

Most important is the daily searching, nourishing, and strengthening of soul which the students and faculty receive in the chapel, as they draw aside from all their enfolding activities to worship God.

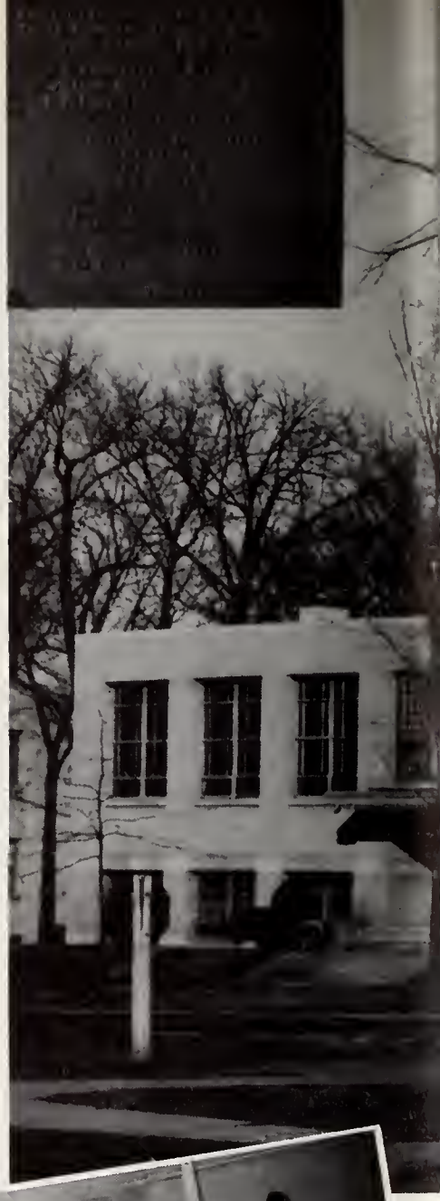

The dining room.

The new student lounge.

One of the music studios.

The central office.

One of the classrooms.

Founders' Memorial.
Insets: Upper Left—Founders' Plaque.
Lower Right—Founders' Cornerstone.

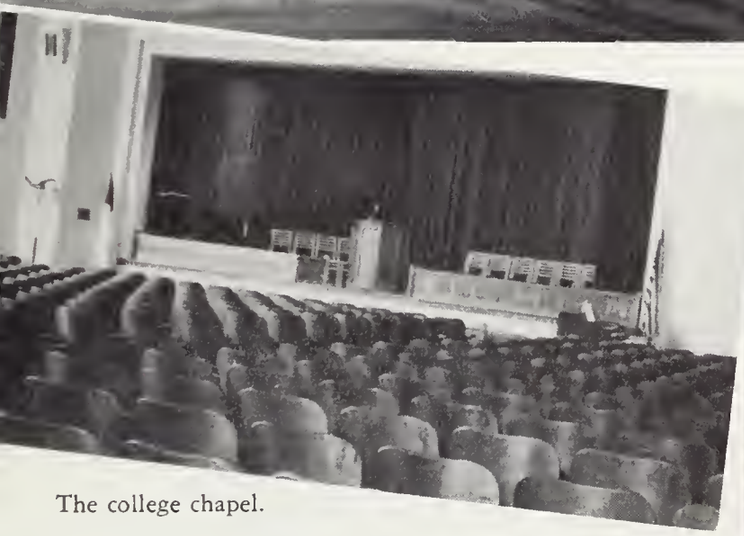

The college chapel.

The gymnasium.

One of the practice rooms.

The snack shop.

The student apartment in Founders' Memorial.

Residence Hall.

A typical faculty apartment.

Residence Hall

Residence Hall, the attractively designed, beige-colored apartment building for the staff members, is the newest building on the campus. The quiet appearing, modest structure seems to suggest the very nature of our instructors as they spend long periods of time inspecting assignments and preparing for the daily lessons. This building is the witness to the lives of those who have made themselves accountable to God for the instruction of the students.

In the southeast corner the school nurse cares for the physical difficulties of the students, attempting to keep them always at their highest efficiency.

The college dispensary.

College Apartments

Because of an increased press for accommodations for married students, several apartments located within a convenient area to the school were purchased two years ago. These low-rent rooms are a great aid to those students who have the double financial burden of going to college and supporting a family.

Several of the staff members live in the apartment across the boulevard from the college.

The Staff Apartment—
801 W. Rudisill.

521 Kinsmoor.

2419 South Hanna.

626 East Creighton.

The Annex—
3726 Shady Court.

South Campus

South Campus.

Prior to World War II, a vision of greater things for the college came to the man who is now its president. Dr. Witmer saw the opportunities possible if the college owned the fourteen acre plot of ground south of the campus. He made arrangements with the owner of the land to allow Fort Wayne Bible College to be the first to buy it when it was offered for sale.

Not until after the war was the bid made, and the payments were completed in 1953.

A development program is now underway. The first plant to be built will be a multi-unit structure. One wing will house the administration offices, and another section will be for a large, complete library. Classrooms and a laboratory will be included in other sections.

It is providential that this very large tract of ground in such a desirable location should be left open for the college. God has indeed set us in a large place.

Campus Centers

The parking lot.

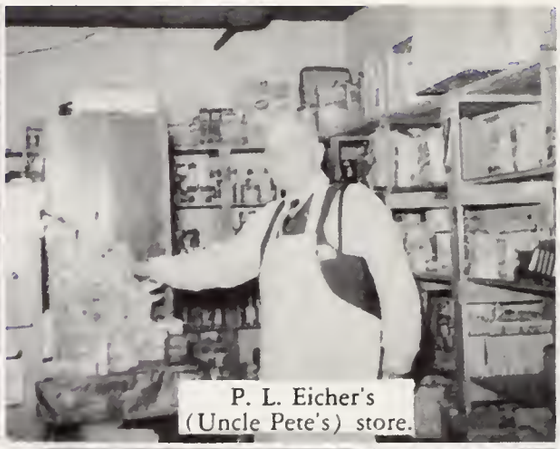

P. L. Eicher's (Uncle Pete's) store.

The new incinerator.

Old Glory flies high

ADMINISTRATION

"I have taught thee in the way of wisdom;
I have led thee in the right paths,"

Proverbs 4:11

Mr. Shirl Hatfield
Chairman

The Governing Board

The thirteen members who form the Governing Board of Fort Wayne Bible College are elected either directly by the General Conference of the Missionary Church Association, or by co-operating denominations which are invited to elect representatives to the Board. These men have helped to make Fort Wayne Bible College the progressive institution it is today.

Realizing the responsibility of their position, these men are all dependent upon God for His guidance in making Fort Wayne Bible College an even more effective place for Christian young people to train for world wide ministries.

A Board meeting.

Front row, left to right: Dr. Clyde Taylor, Dr. S. A. Witmer, Mr. Shirl Hatfield, Rev. Jared F. Gerig. Middle row, left to right: Dr. Milo Rediger, Rev. Robert Strubhar, Mr. C. T. Michaud. Back row, left to right: Rev. Ben Jennings, Mr. C. H. Musselman, Rev. D. W. Donaghue, Rev. J. Pritchard Amstutz. Not pictured: Mr. J. Francis Chase, Mr. S. A. Lehman.

Safara A. Witmer, A.B., M.A., Ph.D., L.L.D.

President

The desire to see Fort Wayne Bible College develop in every aspect worthy of its Christ-centered foundation has been the motivating force behind President Safara A. Witmer. He has sought constantly to improve the educational opportunities, and at the same time to hold the spiritual standards high.

Keen foresight and determination have combined in Dr. Witmer, resulting in not only visionary future possibilities of the College; but also in the drive which accomplishes the steady development necessary now.

We have learned to appreciate his friendliness and his confidence in the student body. Though he is often pressed with his various duties, he retains a personal interest in the welfare of the individual student.

God has been gracious in providing Dr. Witmer as our guide while in college. We are assured that with God's blessing upon our president, Fort Wayne Bible College shall continue to train many for the service of the King.

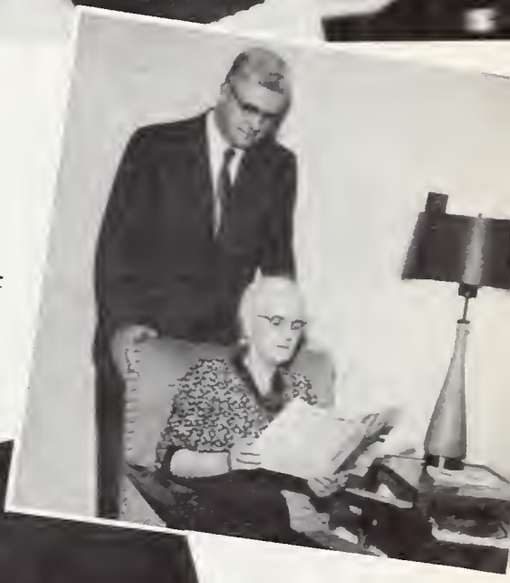

Dr. and Mrs. Witmer

Dr. Witmer:
A consecrated minist

Dr. Witmer:
A good sport.

Lloyd E. Roth, B. Ed., M.A.

Harvey L. Mitchell, A.B., M.A.

Dean of Education

With a quiet hand Lloyd Roth controls college class schedules. It is his thoughtful arrangements that provide the well-balanced relationship between class periods and outside study. Because of this balance many of the students are able to obtain outside jobs which fit conveniently into their schedules.

His unassuming manner has influenced the lives of many of the students as an example of Christian graciousness. His very life is typical of the Bible's command that we esteem our brother higher than ourselves.

The pleasure he receives from fellowship with the students is evident from his frequent participation in the game of deck tennis.

Registrar

A quick smile and a ready word characterize Harvey Mitchell, the school registrar. Young people interested in attending Fort Wayne Bible College are pleasantly warmed by this man with just that necessary word to settle the many anxieties which seem to land on new-arrivals' shoulders. His cheerful word has often helped to brighten what may have started as a dreary day.

Professor Mitchell's classroom lectures are livened by his ability to make words live, and common things are made uncommonly easy to remember by his language wizardry.

The humility of his prayers testifies to his knowledge of the power of God. He has been an example of the Bible's admonition to bear one another's burdens.

"I'm all set to play."

Tell us, we'll laugh, too.

Dean of Students

Elmer Neuenschwander's varied interests make him one of the busiest men on campus. His insight in dealing with the problems of the students has averted many oncoming difficulties, and helped to establish their feet in the Way. His ability to organize has made him a favorite as a student advisor.

Elmer T. Neuenschwander, A.A., A.B., B.D.

That's our dean!

Wrong car, sir.

Dean of Men

Timothy Warner has been "an example of the believer" to the students, even as Paul the apostle exhorted another Timothy centuries before. His knowledge of the characteristics of young men has made him extremely helpful in his capacity as Dean of Men. Brother Warner's skillful teaching of Greek has eased some of the more difficult problems of that study.

Timothy Warner, A.B., S.T.B.

Too bad, no 'lonely hearts' column.

Dean of Women

With confidence the young women on campus go to their dean, Ruth Sondregger, for discreet counseling. Her unwavering faith in God and wholesome life is inspiring to those around her. She meets the freshmen women each year, giving them a sense of belonging in a very short time. With concern and expectancy, she sees senior women leave Fort Wayne Bible College to take their place in the King's service.

Ruth Sondregger

Cyril H. Eicher, A.B., Th.B.
Pastoral Training,
Director of Christian Service

The calm Bible-grounded step of Cyril Eicher has guided many a less experienced Christian over the treacherous path of sociology. His steady efficiency and beautiful humility have taught not only the letter of Truth, but the Spirit as well. His work in the Christian Service Department has aided in establishing recognition of the opportunities of Bible College training in many churches.

Richard E. Gerig, A.B.
Director of Radio and
Public Relations

To say that Richard Gerig believes in accomplishing tasks in an orderly and efficient fashion is an understatement to those who have become acquainted with his brisk, sure manner. Mr. Gerig's handling of the promotion aspect of the College and precision in directing the daily "Sunrise Chapel" programs demonstrates his vital belief in whole-hearted service to God.

Weldon O. Klopfenstein, Th.B.
Theology, Bible,
Director of the School of Extension

A wealth of experience in the Lord's work, and a storehouse of illustrations have made W. O. Klopfenstein's classroom instruction very practical to the student about to begin a life of Christian service. His enthusiastic approval to the study of the Word of God is inspiring, as is his love to hear the name of the Lord lifted in praise.

A loyal "Light Tower" fan.

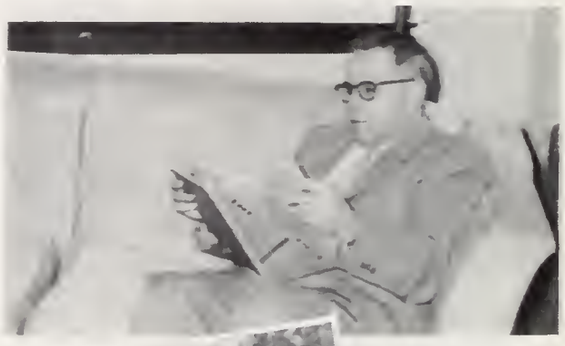

Jack of all trades.

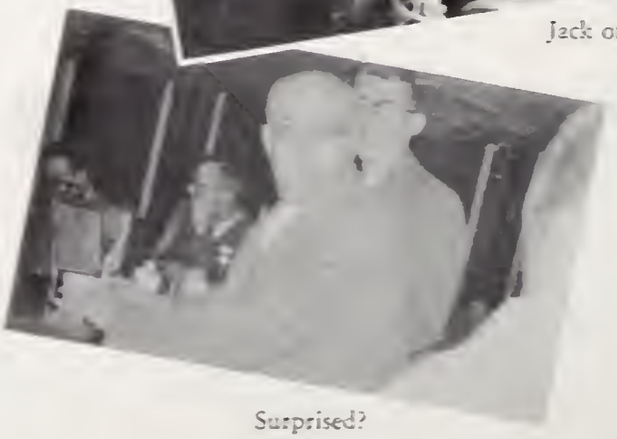

Surprised?

The

A stout Scottish heart set on fire by the Spirit of God has made Morrow Cook an inspiration both in and out of the classroom. The wee professor looms large when he speaks of the opportunities for God's children to go forth and do exploits for Him. His warm, vigorous manner, and firm trust in the power of God have turned many a spiritual battle into victory for the believer.

William Morrow Cook, M.A.
Bible

Hazel M. Yewey, A.B., M.S.
English and History

A life wholly surrendered to God and the instruction of His children is the impression gained from our association with Miss Hazel Yewey. The years of labor for the Lord have developed an even, pleasant disposition which wields an influence on the lives of those who know her. Her thorough method of teaching has helped to clarify much that is obscure in history.

Clean it well.

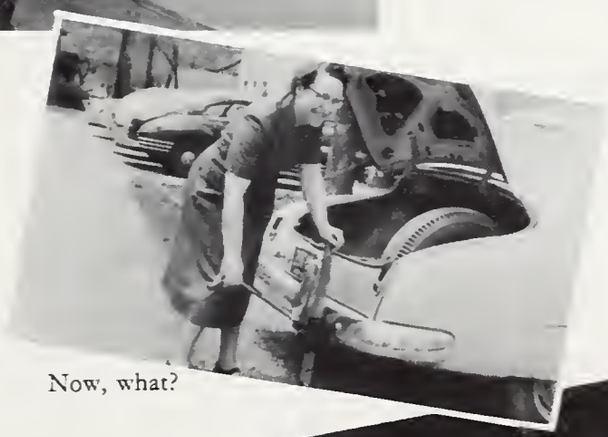

Now, what?

This key did fit.

O. Carl Brown, A.B., S.T.B., M.A.
Director of Missions

In careful, measured phrases, Carl Brown teaches his students to search for individual discoveries of the embedded truths in God's Word. The burden for missionary endeavor has made Mr. Brown valuable for the instruction of future missionaries, and indeed, his very life is suggestive of the Christian's joy in "pressing on the upward way."

Oliver E. Steiner, A.B., B.S., M.Mus.
Director of the School of Music

Oliver Steiner's gifted direction of the music department of the College is largely responsible for its high recognition. This devoted servant has been an example in his diligent service to God. The performances of the Messiah Chorus and the A Cappella Choir are only two of the good things we enjoy which he has developed.

Martha I. Johnson, A.B., M.R.E.
English and Child Care

Her tender heart and sincere interest in the personal problems of those whom she teaches have endeared Miss Martha Johnson to the students. The great burden she has for the physical and spiritual needs of little children has been a definite influence upon many at the College to seek God's direction in children's work. She has instilled a greater appreciation for the Bible through her literary instruction.

Ira Gerig, B.M., M.Mus.
Piano, Organ

Ira Gerig has been gifted with a marvelous ability to make endless variations of even the simplest tune. Listening to these different renderings is a source of constant blessing and delight. His recognition of the important position of the great old hymns in the church today has helped to form more reverent worship services in the plans of future pastors.

What's up, Doc?

A new English literature book.

Olds' 88 or 98?

The

Her earnest sincerity and desire for students to study the lives of the great saints have benefited those who have studied under Miss Edith Ehlke. The College library is kept in meticulous order because of her capable supervision. Willingness to help, and humility in service have characterized her service to the Lord.

Edith Ehlke, A.B.
Librarian

Under the meticulous instruction of Rene Frank, the finer points of music have been engraved in the minds of his students. The testimony of his God-delivered life is an inspiration to all who hear it. His deep reverence for the Lord is noticeable in the works he has composed for choral and instrumental rendering. The excellency of his work is highly regarded by secular musicians as superior creative compositions.

The library's the other way.

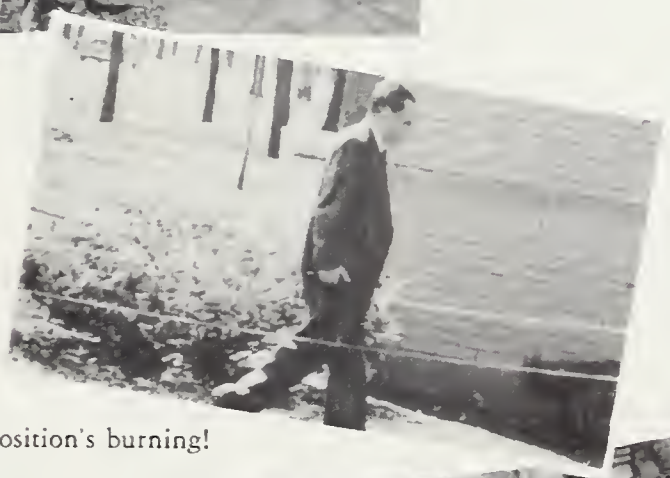

Faster, the composition's burning!

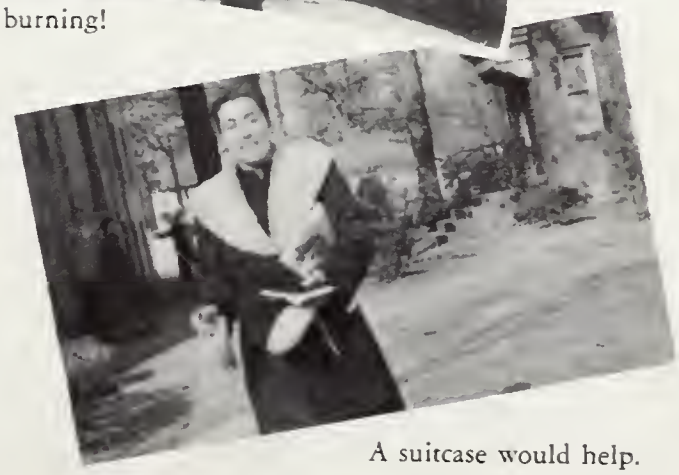

A suitcase would help.

Betty Stanley, B.S., M.A.
Piano, Voice, Theory

Betty Stanley's first year on campus as instructor of piano and voice has proved fruitful. She has imprinted on many students' minds the importance and beauty of classical music in our modern world. Her ability to teach is accentuated by her genuine love for God. Vital interest in each individual student, and willingness to share problems make her a true asset to Fort Wayne Bible College.

Arthur H. Ditmer
Business Manager

Ann Neuenschwander
Secretary to the President

Imogene Palmer
Secretary to the Dean

Frances Staley
Bookkeeper

Could it be lunch time?

Let's obey the law, Imogene.

The Staff

The Staff

Wrap it well, Mary.

I dare you, Ann.

Mary Wulliman
Secretary

Mary Howard
Secretary

Ann Hilbert
Secretary to the Registrar

Not Pictured:

Carl D. Light
Director of Financial Promotion

Martha Fiedler
Dining Department Supervisor

Helen Jackson
Cook

Jennie Miller
Cook

Celina Klopfenstein
Cook

M-M-M-Martha

Spinning Jennie.

Day's work is done.

Look under "M" for Miller

The Staff

The Staff

Always busy!

What's his name, Ada?

n spring, a young man's fancies turn.

Feeling just "sew-sew."

Ada Smith
Laundress

Kenneth Hutchins
Superintendent of Buildings and Grounds

Harvey Winkler
Maintenance Man

Lavina Leightner
Hostess of Schultz Hall

The Staff

Daisy Davis
Receptionist in Founders' Memorial

E. R. Horton, M.D.
School Physician

Anna Lou Boehr, R.N.
School Nurse

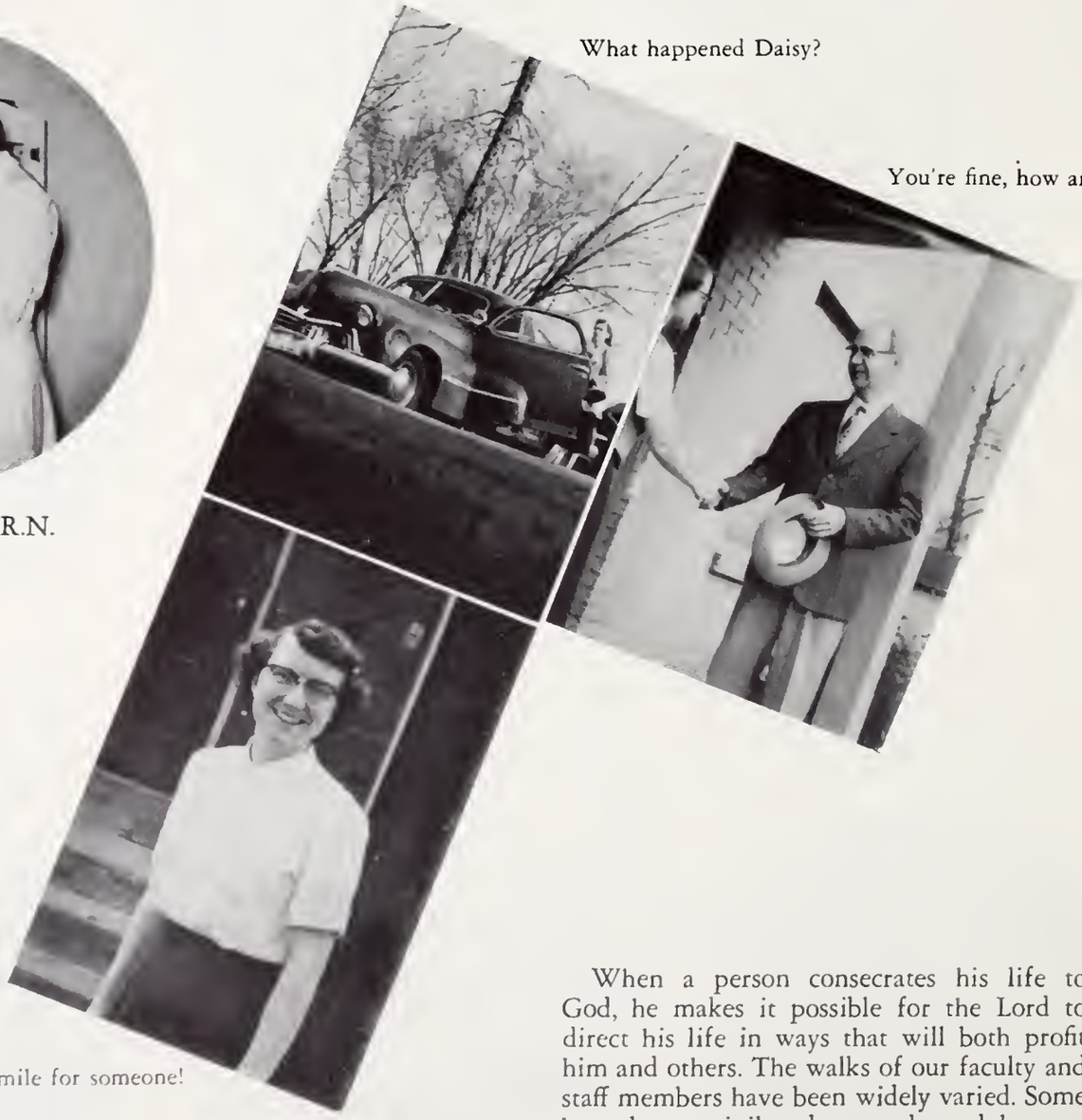

What happened Daisy?

You're fine, how am I?"

Nice smile for someone!

When a person consecrates his life to God, he makes it possible for the Lord to direct his life in ways that will both profit him and others. The walks of our faculty and staff members have been widely varied. Some have been privileged to study and become proficient in various fields. We praise the Lord that these skills have been utilized for His glory.

CLASSES

"My son . . . keep sound wisdom and discretion,
. . . then shalt thou walk in thy way safely,
and thy foot shall not stumble."

Proverbs 3;21, 23

Left to right: J. Cooke, Vice-President; J. Grabill, President, J. Leonard, Secretary; E. T. Neuenschwander, Advisor; J. Warren, Chaplain; D. Zimmerman, Treasurer; D. Conner, Athletic Manager. Not Pictured: Robert Miller, Student Council Representative.

Seniors

MOTTO:
"In His Steps"

COLORS:
Blue and Silver

FLOWER:
Pink Carnation

Breathing stops are sometimes reached on the Christian's passage to the City of Light. So it is that following the difficult climb of his senior year, the student stops to review his path of instruction. Gentle slopes of fellowship and blessing are seen, and sight of his triumphal passage through the treacherous crags of Satanic resistance proves with powerful assurance his security in Christ. As Israel's children raised their stone of Ebenezer, so the senior recognizes the Stone of Help who has brought him up and strengthened him on his way.

Far more glorious is the view of the turning senior as he looks up the rocky way before him. A single twist obscures the path, but he sees the footprint of Another who has passed that way.

Gilbert W. Anderson

Fort Wayne, Indiana

Bachelor of Arts in Bible

Joseph F. Bear

Fort Wayne, Indiana

Standard Bible

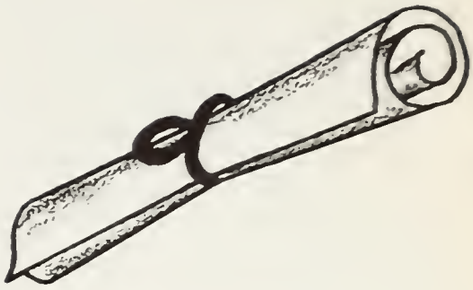

GILBERT ANDERSON, Transfer, Indiana University Extension; Assistant Pastor 3, 4; Band 1; Choir Director 2; Chorister 1, 2, 3; Church Visitation 3; Light Tower 4; Messiah 1, 2, 3, 4; Mission Worker 2; Sunday School Class 2; Gospel Broadcasting 1, 2, 3, 4. **JOSEPH BEAR**, Transfer: Grace Theological Seminary (Collegiate Division); Assistant Pastor 4; Street Meeting 2; Tract Team 3. **ALBERT BELL**, Assistant Pastor 4; Child Evangelism Class 1, 2, 3; Prayer Band Leader 2, 3. **VELMA BEOUGHER**, Graduate: Lancaster-Fairfield Hospital School of Nursing; A Cappella Choir 1; Child Evangelism Class 2; Gospel Team 2; Prayer Band Leader 1, 2, 3; School Nurse 1, 2. **MARY BIRKEY**, Graduate Lock Haven Normal School, Missionary Training Institute; Missionary to Belgian Congo (1929-1952); Mission Band 4; Sunday School Class 4.

Albert Bell

McClure, Ohio

Bachelor of Arts in Bible

Velma Beougher

Lancaster, Ohio

Bachelor of Science in Missionary Nursing

Mary E. Birkey

Fort Wayne, Indiana

Bachelor of Arts in Bible

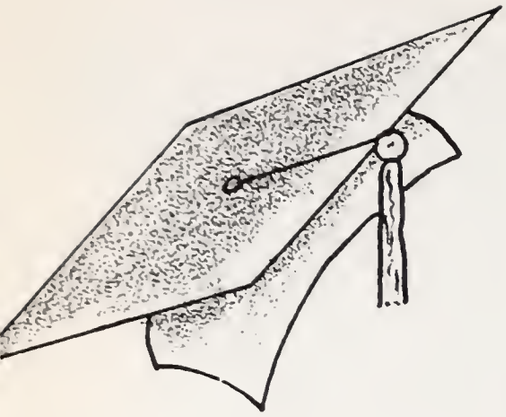

Anna Lou Boehr

Enid, Oklahoma

Bachelor of Science in Missionary Nursing

Robert E. Chroninger

Fort Wayne, Indiana

Standard Bible

ANNA LOU BOEHR, Transfer: Grace Bible Institute, Bethel Deaconess Hospital School of Nursing; Campus Echo 4; Messiah 4; St. Paul Oratorio 4; Sunday School Class 4. **ROBERT CHRONINGER**, Assistant Pastor 3; Child Evangelism Class 1; Church Visitation 2; Sunday School Class 1, 2, 3. **JOYCE CLEVENGER**, A Cappella Choir 1, 2, 3; Gospel Team 1, 2; Messiah 1, 2, 3; St. Paul Oratorio 3; Student Council 3; Sunrise Chapel 3. **DON CONNOR**, Transfer: Kansas City Bible College; Basketball 4; Church Visitation 4; Sunday School Class 4; Class Officer 4. **JOSEPH COOKE**, Church Visitation 3, 4; Class Officer 4; Student Pastor 3, 4; Sunday School Class 2, 3, 4.

Joyce Clevenger

Lima, Ohio

Standard Bible—Music

Don Conner

Evansville, Indiana

Bachelor of Arts in Bible

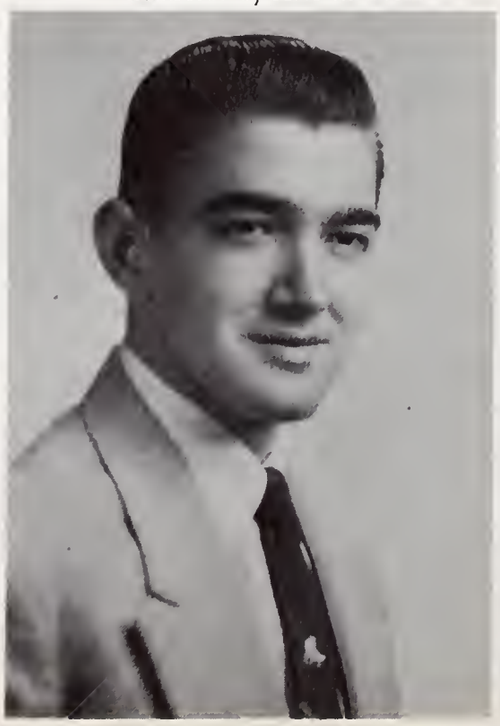

Joseph Cooke

Fort Wayne, Indiana

Bachelor of Arts in Bible

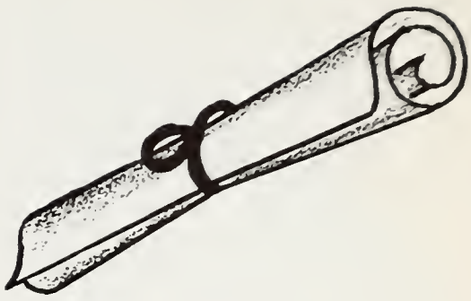

Sanford R. Dean
Pennville, Indiana
Bachelor of Arts in Bible

Edith Fenby
Reisterstown, Maryland
Bachelor of Arts in Bible

SANFORD DEAN, Student Pastor 3, 4; Sunday School Class 2, 3, 4. **EDITH FENBY**, Transfer: Western Maryland College; A Cappella Choir 3; Camera Club 3, 4; Gospel Team 4; Light Tower 4; Messiah 3, 4; Mission Band 4; St. Paul Oratorio 4; Theta Beta 4; Pioneer Girls' Guide 2, 3; Junior Church Leader 4. **EARL FULLER**, Assistant Pastor 4; Gospel Team Speaker 4; Hospital Visitation 1, 2, 3, 4; Mission Worker 1, 2, 3, 4; Street Meeting 1; Sunday School Class 2, 3, 4. **JOAN GERIG**, A Cappella Choir 1, 2, 3, 4; Gospel Team 1, 2, 3; Messiah 1, 2, 3, 4; Mission Band 2; St. Paul Oratorio 4; Sunrise Chapel 1, 2, 3; Youth Conference 1, 2; Theta Beta 4. **LEON GERIG**, A Cappella Choir 1, 2, 3, 4; Band 1, 2; Basketball 3, 4; Camera Club 1, 2; Choir Director 4; Chorister 4; Class Officer 3; Crusader Harmonies Broadcast 3; Gospel Team 1, 2; Light Tower 4; Messiah 1, 2, 3, 4; Mission Band 2; St. Paul Oratorio 4; Student Council 3; Sunday School Class 4; Sunrise Chapel 1, 2, 3; Youth Conference 4.

Earl Fuller
Newton, Kansas
Standard Bible

Joan Gerig
Fort Wayne, Indiana
Standard Bible—Music

Leon Gerig
Fort Wayne, Indiana
Bachelor of Arts in Bible

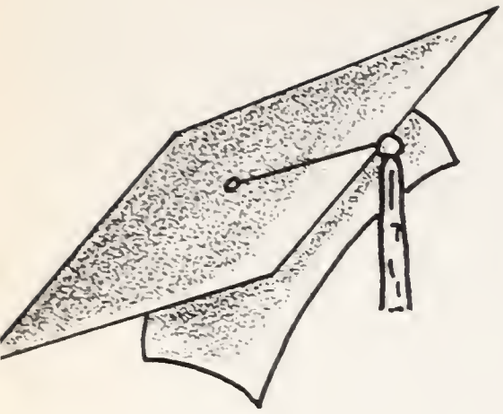

Truman Gottschalk
Fort Wayne, Indiana
Bachelor of Arts in Bible

Joe Grabill
Grabill, Indiana
Bachelor of Arts in Bible

TRUMAN GOTTSCHALK, Mission Band; Campus Echo 4. **JOE GRABILL**, A Cappella Choir 1, 2, 3, 4; Assistant Pastor 4; Basketball 3, 4; Camera Club 4; Campus Echo; Choir Director 4; Class Officer 3, 4; Crusader Harmonies Broadcast 3; Gospel Team 1, 2, 3; Messiah 1, 2, 3, 4; Mission Band 1, 2, 3, 4; St. Paul Oratorio 4; Student Council 4; Sunday School Class 4; Sunrise Chapel 1, 2, 3, 4; Youth Conference 2, 3, 4. **EVELYN HAMAMOTO**, A Cappella Choir 1; Child Evangelism Class 3, 4; Gospel Team 1, 2, 3, 4; Messiah 1. **JAMES HAY**, Campus Echo 3; Church Visitation 3; Student Pastor 3; Sunday School Class 1, 2. **HARRIET HIMES**, A Cappella Choir 1; Child Evangelism Class 3; Gospel Team 1, 2; Light Tower 3; Messiah 2; Mission Band 3.

Evelyn Hamamoto
Kalaheo, Kauai, Hawaii
Bachelor of Religious Education

James F. Hay
Fort Wayne, Indiana
Standard Bible

Harriet Himes
Shipshewana, Indiana
Standard Bible

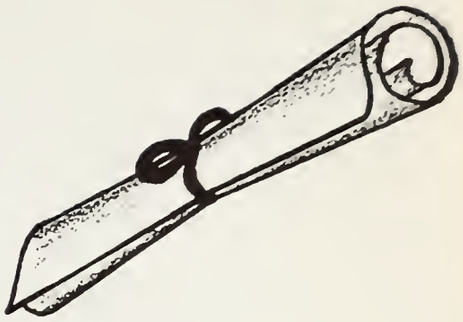

Pauline Hopkins
Williamson, Iowa
Bachelor of Arts in Bible

Harry O. Huffman
Fort Wayne, Indiana
Bachelor of Arts in Bible

PAULINE HOPKINS, Light Tower 2, 3; Messiah 1, 2, 3; Prayer Band Leader 1, 2, 4; Sunday School Class 1, 2, 3, 4; Youth Conference 3. **HARRY HUFFMAN,** Church Visitation 1, 2, 3, 4; Hospital Visitation 1, 2, 3, 4; Student Pastor 1, 2, 3, 4. **JOYCE LEONARD,** A Cappella Choir 3; Child Evangelism Class 3; Class Officer 3; Gospel Team 1; Messiah 1, 3; Sunrise Chapel 2; Youth Conference 3. **STANLEY LEONARD,** A Cappella Choir 3; Assistant Pastor 3; Basketball 3, 4; Chorister 3, 4; Hospital Visitation 2; Messiah 1, 2, 3, 4; Mission Band 3; Prayer Band Leader 2; Student Council 4; Sunday School Class 3, 4; Sunrise Chapel 4; Tract Team 1; Youth Conference 3. **ROSINE LONG,** A Cappella Choir 1, 3; Child Evangelism Class 3; Gospel Team 1, 2, 3; Messiah 1, 2, 3; St. Paul Oratorio 3; Sunday School Class 1.

Joyce Leonard
Swanton, Ohio
Standard Bible

E. Stanley Leonard
Swanton, Ohio
Bachelor of Arts in Bible

Rosine Long
Lima, Ohio
Standard Bible

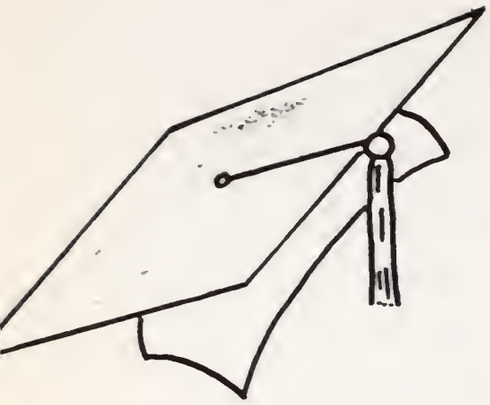

Ruby R. McKee
Fort Wayne, Indiana
Standard Bible

C. Robert Miller
York, Pennsylvania
Bachelor of Religious Education

RUBY McKEE, Child Evangelism Class 1; Hospital Visitation 2; Prayer Band Leader 1; Sunday School Class 2, 3, 4; Children's Worker 2, 3. **ROBERT MILLER**, Transfer: Southland Bible Institute; A Cappella Choir 1, 4; Band 1; Choir Director 1, 2, 3, 4; Chorister 1, 2, 3, 4; Class Officer 4; Gospel Team 1, 3; Gospel Team Speaker 3; Messiah 1, 2, 3, 4; St. Paul Oratorio 4; Student Council 4; Sunday School Class 2; Sunrise Chapel 1, 2, 3; Youth Conference 3. **WILLIAM MUELLER**, Assistant Pastor 4; Child Evangelism Class 2; Gospel Team Speaker 3; Messiah 2, 3, 4; Mission Band 3; Student Council 3, 4; Youth Conference 4. **LOUIS MUSATICS**, Assistant Pastor 2, 3; Church Visitation 1, 2, 3; Messiah 1; Sunday School Class 1, 2, 3. **WILLIAM MYERS**, Child Evangelism Class 2; Church Visitation 1, 2, 3; Student Pastor 1, 2, 3; Sunday School Class 1, 2.

William Mueller
Parma, Ohio
Bachelor of Arts in Bible

Louis Musatics
Owendale, Michigan
Christian Workers Academic

William Myers
Columbus Grove, Ohio
Standard Bible

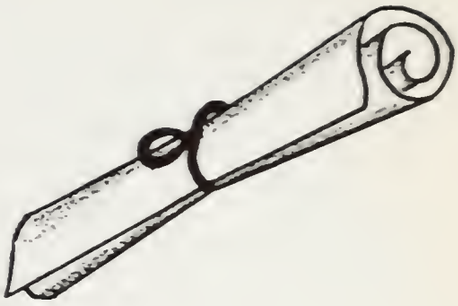

Ralph Ogden
Peoria, Illinois
Bachelor of Theology

Mary Lee Popps
West Liberty, Ohio
Bachelor of Sacred Music

RALPH OGDEN, Men's Chorus 1; Chorister 2, 5; Gospel Team 1, 3, 4; Messiah 1, 2, 3, 4, 5; Mission Band 4; Street Meeting 1; Student Council 4, 5; Sunrise Chapel 5; Youth Conference 4. **MARY LEE POPPS**, A Cappella Choir 1, 2, 3, 4; Campus Echo 2; Class Officer 3; Gospel Team 2, 4; Messiah 1, 2, 3, 4; Student Council 4; Sunrise Chapel 3, 4; Youth Conference 2; Theta Beta 4. **CHESTER REED**, Assistant Pastor 3. **MILDRED REGIER**, Child Evangelism Class 2, 3; Messiah 1, 2, 3; Prayer Band Leader 3; St. Paul Oratorio 3. **OTTO REGIER**, Messiah 1, 2, 3; Mission Worker 2, 3; Prayer Band Leader 3; Street Meeting 2, 3.

Chester Reed
North Webster, Indiana
Standard Bible

Mildred Regier
Elbing, Kansas
Standard Bible

Otto Regier
Elbing, Kansas
Standard Bible

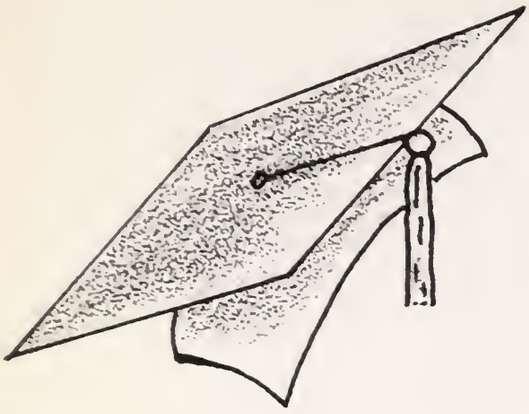

Faythe Rohrs
Fort Wayne, Indiana
Bachelor of Arts in Bible

Paul E. Rupel
Fort Wayne, Indiana
Bachelor of Arts in Bible

FAYTHE ROHRS, Gospel Team 1, 2; Junior Church Leader 3; Light Tower 3; Messiah 1, 2, 3; Prayer Band Leader 3; Sunday School Class 3; Girls' Chorus 1, 2, 3. **PAUL RUPEL**, Assistant Pastor 3, 4; Camera Club 2; Child Evangelism Class 2, 3; Church Visitation 1, 2, 3, 4; Hospital Visitation 2, 3, 4; Street Meeting 3; Sunday School Class 1, 2, 3, 4; Tract Team 1. **OLEN SCHLATTER**, Camera Club 3; Messiah 1, 2, 3, 4; Mission Worker 3; Prayer Band Leader 1, 2, 3; Street Meeting 2, 3; Sunday School Class 3, 4. **ROBERT SCHROCK**, Church Visitation 2, 3, 4; Student Pastor 2, 3, 4; Sunday School Class 1, 4. **LEVENE SHATTUCK**, Assistant Pastor 2, 3, 4; Church Visitation 2, 3, 4; Mission Worker 1; Tract Team 1.

Olen C. Schlatter
Khamgaon, India
Bachelor of Arts in Bible

Robert Schrock
Linn Grove, Indiana
Standard Bible

Levene O. Shattuck
Shepherd, Michigan
Standard Bible

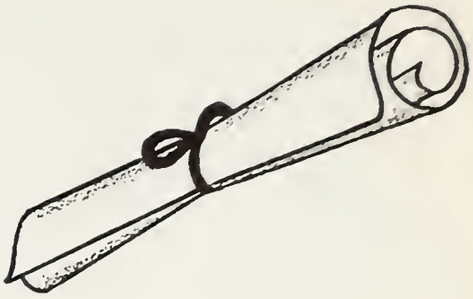

Clay Sloan
Belleville, West Virginia
Bachelor of Arts in Bible

Genevieve Smith
Wallace, Michigan
Bachelor of Arts in Bible

CLAY SLOAN, Assistant Pastor 4; Hospital Visitation 2; Mission Worker 3; Sunday School Class 3, 4; Tract Team 2. **GENEVIEVE SMITH,** Transfer: Seattle Pacific College; Camera Club 4; Campus Echo 4; Child Evangelism Class 4; Prayer Band Leader 4. **GERALD STITT,** Transfer: St. Paul Bible Institute; Camera Club 1, 2; Choir Director 1; Chorister 1, 3; Church Visitation 3; Messiah 3; Mission Worker 1, 3; Sunday School Class 1, 3. **LOIS STUCKY,** Transfer: Ball State Teachers College; Child Evangelism Class 3; Junior Church Leader 4; Light Tower 4; Messiah 3; Mission Band 4; Theta Beta 4. **CHARLES TRUSDLE,** Transfer: Bowling Green State University; A Cappella Choir 2; Chorister 4· Gospel Team 2; Messiah 1, 2, 3, 4; St. Paul Oratorio 4; Street Meeting 4.

Gerald E. Stitt
Fort Wayne, Indiana
Bachelor of Theology

Lois Stucky
Warren, Indiana
Bachelor of Religious Education

Charles W. Trusdle
Clyde, Ohio
Bachelor of Sacred Music

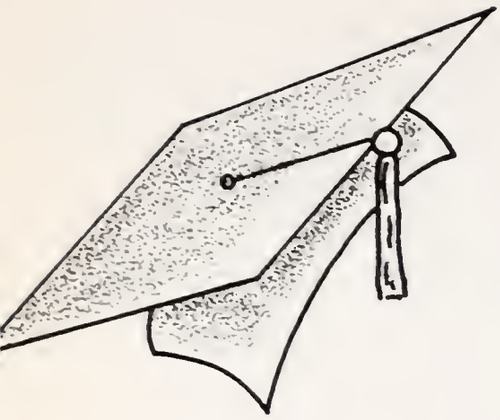

Ray Turnbaugh
Fort Wayne, Indiana
Bachelor of Arts in Bible

John F. Warren
Peoria, Illinois
Standard Bible

RAY TURNBAUGH, A Cappella Choir 1; Band 1, 2, 3; Choir Director 2; Chorister 1, 3, 4; Evangelist 4, Gospel Team 4; Gospel Team Speaker 4; Light Tower 1, 3, 4; Messiah 1, 3, 4; Mission Band 3, 4; Prayer Band Leader 1; Student Council 4; Sunrise Chapel 1; Youth Conference 3. **JOHN WARREN**, Campus Echo 3; Class Officer 3; Light Tower 3; Student Council 2; Student Pastor 2; Sunday School Class 1, 2, 3. **EDWARD WIDMARK**, A Cappella Choir 1, 2, 3, 5; Camera Club 5; Campus Echo 3; Child Evangelism Class 2; Choir Director 5; Class Officer 4; Crusader Harmonies Broadcast 4; Gospel Team 1, 2, 3; Messiah 2, 3, 4, 5; Mission Band 1, 2; St. Paul Oratorio 5; Sunrise Chapel 3, 4, 5; Tower of Light 5; Youth Conference 3. **JESSIE YODER**, Child Evangelism Class 1, 2, 4; Prayer Band Leader 3; Sunday School Class 3; Pioneer Girls' Guide 3. **THOMAS ZEHR**, A Cappella Choir 1, 2, 4; Band 1; Camera Club 1, 2; Choir Director 4; Chorister 1; Class Officer 3; Crusader Harmonies Broadcast 3; Gospel Team 1, 2; Light Tower 2; Messiah 1, 2, 3, 4; Mission Band 2; St. Paul Oratorio 4; Student Council 3; Sunrise Chapel 1, 2, 3; Youth Conference 2, 4.

Edward Widmark
Lima, Ohio
Bachelor of Sacred Music

Jessie Yoder
Fort Wayne, Indiana
Bachelor of Religious Education

Thomas Keith Zehr
Berne, Indiana
Bachelor of Arts in Bible

David Zimmerman
Decatur, Indiana
Bachelor of Arts in Bible

Not Pictured:
Charles Williams
Dodge City, Kansas
Bachelor of Theology

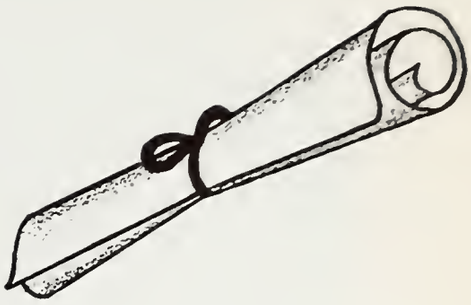

DAVID ZIMMERMAN, Assistant Pastor 5; Campus Echo 1, 2; Child Evangelism Class 2, 3; Class Officer 5; Gospel Team 4; Light Tower 3; Messiah 1, 2, 3, 4; Mission Band 5; Student Council 3; Suhday School Class 5; Youth Conference 4. **CHARLES WILLIAMS**, A Cappella Choir 2; Basketball 4; Camera Club 3, 4; Child Evangelism Class 1; Class Officer 4; Light Tower 4; Messiah 1, 2; Student Pastor 4, 5; Sunday School Class 1; Tract Team 2, 3.

Man or beast?

Faithful Crusaders.

Make ir look good, Tom.

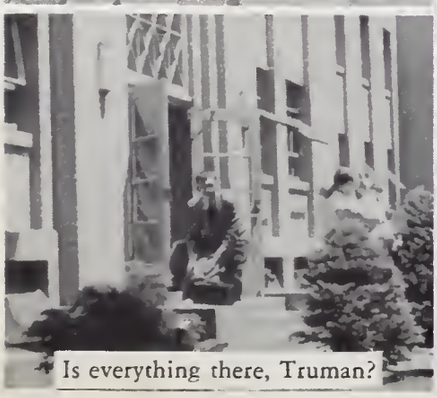

Is everything there, Truman?

Head for the mike, Eddie.

Beautiful singing, girls.

Left to right: T. Warner, Advisor; J. Carey, Treasurer; G. Nantz, President; B. Schmidt, Secretary; R. Wagler, Chaplain; N. Ayabe, Student Council Representative. Not pictured: D. Erickson, Vice-President; J. McManus, Athletic Manager.

Juniors

FLOWER:
Red Carnation

MOTTO:
"All Things Through Christ"

COLORS:
Red and White

Ethel Aurelio

Noboru Ayabe

Walter Bailey

Derrell Brown

Luella Burley

Jerry Carey

Juanita Cassady

Barbara Cate

Darel Caulkins

Mary Chrisman

Kathleen Collins

Keith Delane Davis

James Didier

Donald Erickson

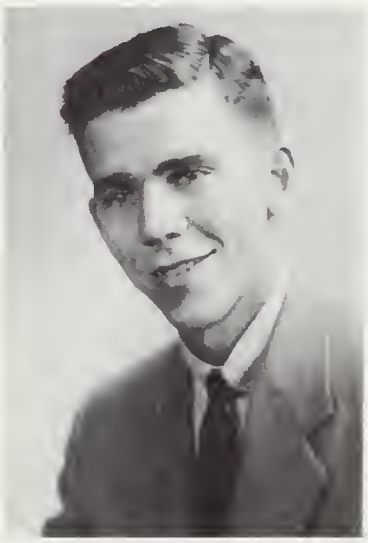

Mary Fetter

Harriet Fields

Janet Ford

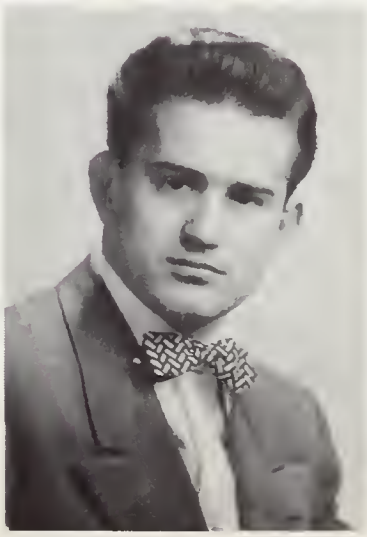

Arthur Gaunt

Darrell Gerig

Mildred Good

Rosemary Graber

Harold Haller

Violet Haller

Ruth Harrold

Donna Harvey

Alton Havins

Joseph Hefner

Lois Hefner

Delbert Hewitt

Yoshina Higa

Mayme Hodges

Galen Holcomb

Ruth Huntington

Sadie Hunziker

Ruth Inniger

Robert Kalt

Esther Kemmerer

Frederick Kleinhen

Gordon Klopfenstein

Joanne Kreamer

John Kroeker

Marguerite Krohn

Harold Lehman

Virginia Lehman

Conchita Los Banos

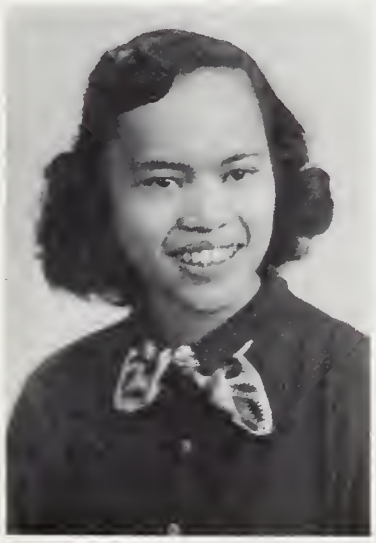

Jack McManus

Velma Mollan

Donna Morehead

Gerald Myers

George Nantz

Donna Neuenschwander

John Nichols

Orville Orr

Joseph Pitzer

Lonnie Randall

William Roberts

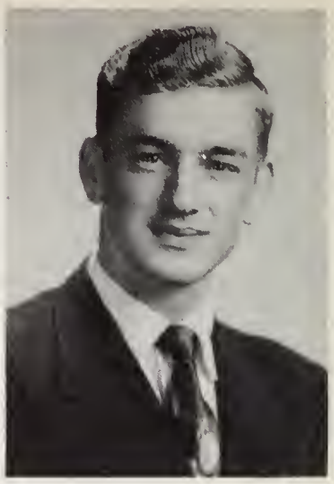

Donald Rohrs

Carolyn Rowell

Willard Rowell

Rolland Sager

Earl Schlabach

Beulah Mae Schmidt

Kendall Schoeff

Myrneth Shaver

Joe Shilling

Harry Spaeth

Billy Springfield

Ann Styers

Basil Thompson

Donna Umbaugh

Robert Wagler

Dorothy Walton

Joann Weddle

Robert Weild

Edna Wichert

Naomi Weiderkehr

Bert Wilhoit

Gaylord Williams

Phyllis Wittwer

Dorothy Woodhall

Ronald Youngs

Not Pictured:

Robert Barkley
James Baxter
Dean Coursey
Clarence Henderson
John Imler
Lois Newnam
Vera Parsell
Milton Ryerson
Mildred Wanner
Patricia Wilkinson

Left to right: B. Witker, Student Council Representative; M. Wagler, Secretary; N. Grabill, President; J. Leever, Vice President; R. Taylor, Treasurer and Athletic Manager; R. Dye, Chaplain. Not Pictured: M. Cook, Advisor.

Sophomores

MOTTO:
"Forward Ever; Backward Never"

COLORS:
Purple and White

Lorraine Baer

Thomas Branks

Oline Brooks

Elizabeth Bruner

John Burke

John Butler

Clifton Callahan

Evelyn Cherrie

Carolyn Crego

Geraldine Daugherty

Keith Douglas Davis

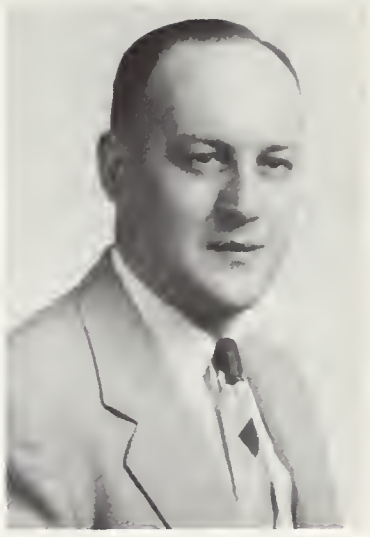

Bruce Decker

Robert Dye

Ted Etling

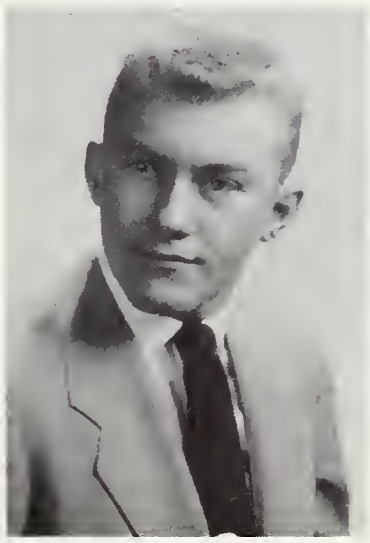

James Fisher

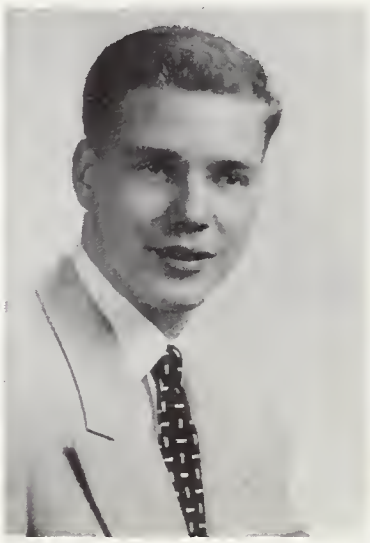

Ardon Gerig

Noel Grabill

Floyd Greiner

Mary Haller

Thomas Johnson

Edwin Jones

Dorothy Kincaid

Gene King

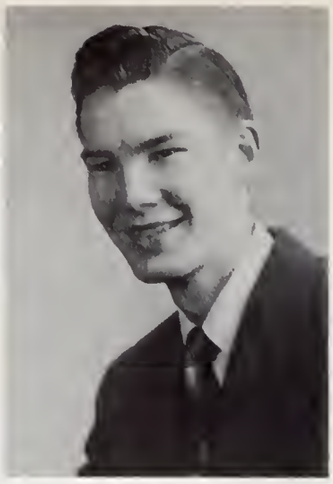

Gordon Kleiner

Mary Lauby

James Leever

Jerry Lehman

Vernon Lehman

Rolland McCune

Thomas McGranor

Ann McGrady

Thomas Mohr

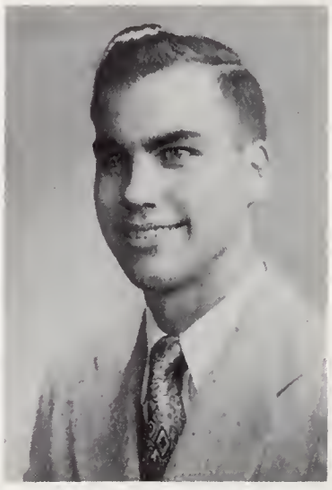

Robert Mundy

Elvin Myers

Kan Ori

Elaine Perry

Robert Ramseyer

Arlene Riegel

Harold Rhoads

Marilyn Ringenberg

Richard Roberts

Ronald Sonius

Victor Simes

Miriam Sprunger

Harry Tam

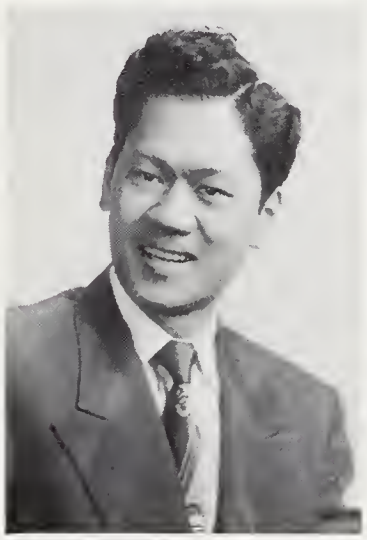

Paul Tassell

Robert Taylor

Charles Tibbs

Charlotte Tucker

Marlene Wagler

William Witker

Not Pictured:

Harold Barger
Ed Beihold
Earl Hopkins
Jack Houser
John Maxwell
Alvin Moore
Carolyn Parsell
Darrell Sandison
George Yarian

Left to right: G. Schade, Chaplain; W. Enright, Vice-President; J. Madden, Secretary; A. Williams, President; I. Gerig, Advisor; B. Jackson, Student Council Representative and Athletic Manager; G. Steiner, Treasurer.

Freshmen

MOTTO:
"Forward with Christ"

COLORS:
Crimson and White

Not Pictured:

Betty Crouch
Doris Goldsmith
Ruth Mettert
Benjamin Miller
Paul Simerman
Maurice Simmons
Dale Warwick
Gilbert Whitsel

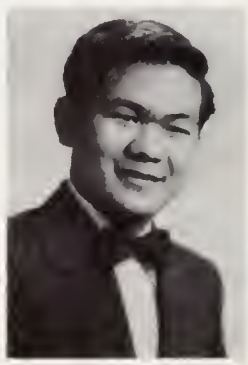

James Amstutz
Harold Ayabe
Vernon Babcock
Elizabeth Baird

Robert Baldwin
Ross Briggs
Emaline Brock
Lorraine Brown
Kenneth Cave

Patricia Corey
David Davis
Emogene Davis
Ronald Davis
William Enright

Carl Ervin
Eileen Fliginger
Harold Fortner
Mary Gabrielson
Donna Gibson

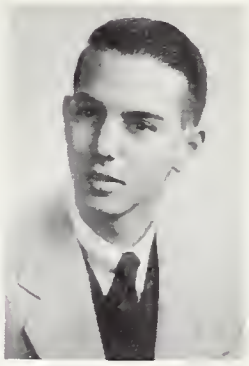

Donald Goldsmith
Henry Harmon
Mary Lynne Harris
Donald Harvey
Darrell Hensley

Shirley Hirschy
Patricia Hopkins
Herbert Jackson
Howard Jenkins
Jean Kerby

Gerald Kreh
Arno Kroeker
David Lang
Elaine Lehman
Harvey Lescalleet

Rochelle Liechty
Betty Linkous
Barbara McCord
Charles McGhee
Elaine Maris

Ed Morgan
Julianne Mosier
Wayne Mosiman
Ann Nishihara
Joyce Novess

Martha Overmeyer
Olive Perkins
Kenneth Powell
John Price
Angela Proffitt

Connie Puckett
Robert Rapson
Sarah Roush
Melva Rousselle
Keith Rugman

Alvin Sauter
Glen Schade
Margaret Schade
Clarke Schlabach
Ethel Schlatter

Betty Jo Settlemire
Madelyn Shives
Elzer Showers
Dean Shumaker
Ardene Smith

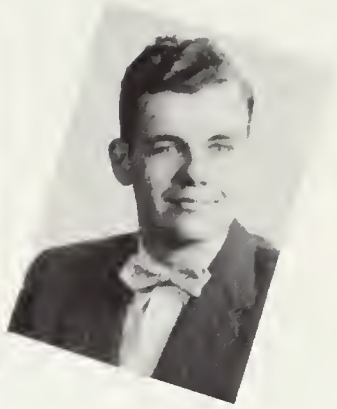

James Sowers
Audrey Sparks
Betty Stehl
Richard Stehl
Gaius Steiner

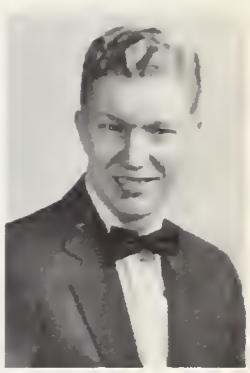

Magdalene Steiner
Henry Stout
Barbara Streitmatter
Delma Stricklin
Willis Sudman

Vance Swope
Masako Tengan
Gilberto Vargas
Frank Warren
Jeannine Widmark

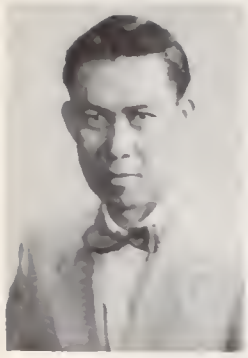
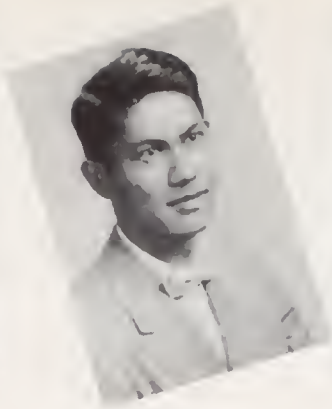

Abraham Williams
Ben Williams
Ethel Williams
Gladys Williams
John Zurcher

Special Students

Not Pictured:

Marlene Amstutz
Casto Ball
Sarah Barger
John Berg
Frederick Brubaker
John Cherrie
Virginia Charles
Luther Christie
Mary Ann Coursey
Maxine Dafforn
Oscar Eicher
Martha Felger
Marilyn Fox
Margie Grable
Joan Hankey
Leon Hanley
Rhoda Heindselman
Edwin Kennedy
Calvin Klopfenstein
Janice Korns
Barbara Lung
Carl McCartney
Eunice McCartney
Daisy Maxwell
Beulah Minnig
Delbert Randall
Joanne Randall
Evelyn Rhoads
Zuma Roberts
Delores Rupel
Sylvia Saum
Doris Schlatter
Iris Scholer
Floridene Snyder
Wanda Stout
Edwin Weaver
Marjorie Wood
J. Harlan Wright
Mary Wulliman
Julia Yoder
Ruth Zollner

Carol Amstutz
Norma Evans
Arlene Gerig
Joyce Gerig
Marion Haffner

Larry Harter
Sumiko Iha
William Koehnlein
Viola Koster
Joyce Madden

Jeanette Pitzer
James Trusdle
Sue Yamamoto
Bernadine Zurcher

School of Nursing

Joining hands with the Lutheran Hospital, FWBC originated a five-year program leading to the Bachelor of Science degree in Missionary Nursing Service. Preparation for the relief of physical difficulties and the souls' needs on the mission field is made possible by the co-operating institutions.

Lutheran Hospital, Fort Wayne, Indiana

Barbara Lung

Barbara Lung carries out her duties

The nurses are always busy

The nurses' quarters

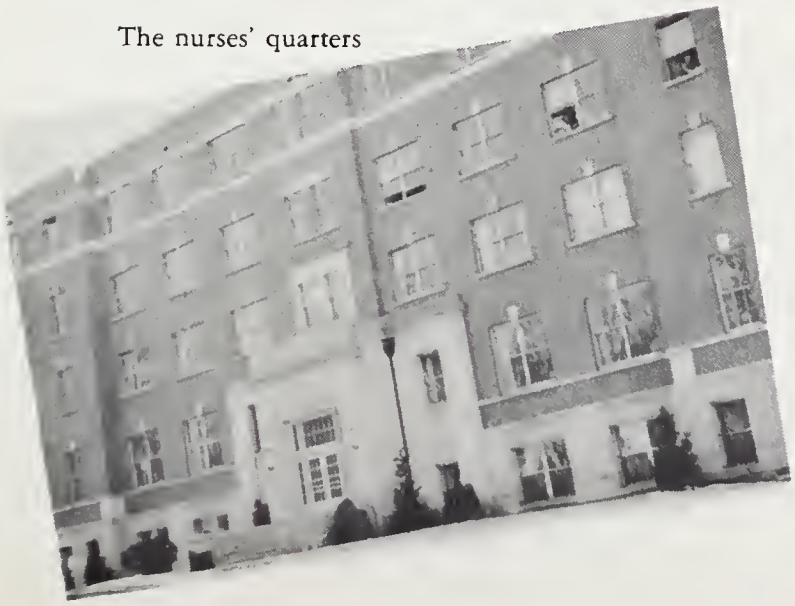

The new nurses' lounge

What big horns you have!

Little match-girl.

Off we go!

Harold Voelkel and Bob Pierce.

Joanne, how you've changed!

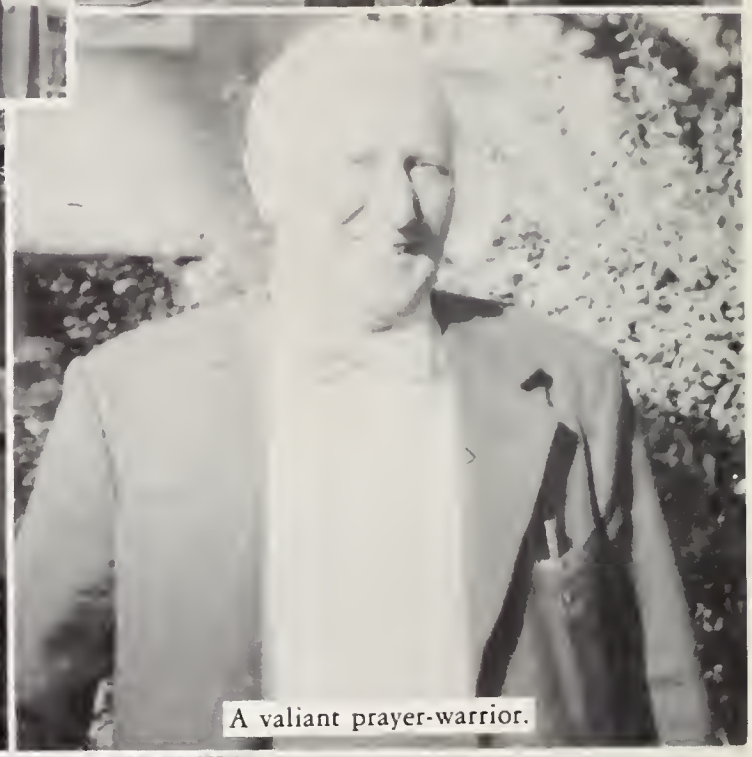
A valiant prayer-warrior.

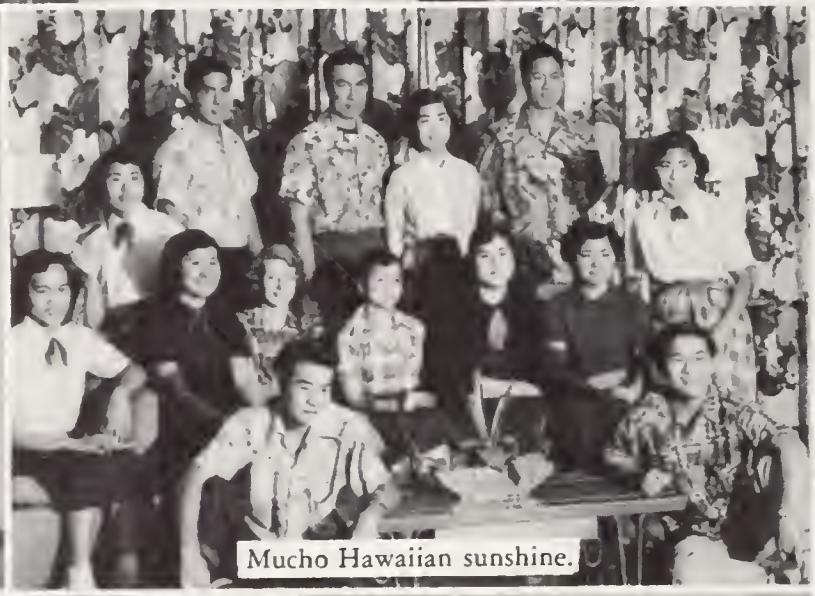
Mucho Hawaiian sunshine.

'Zat you, Daisy?

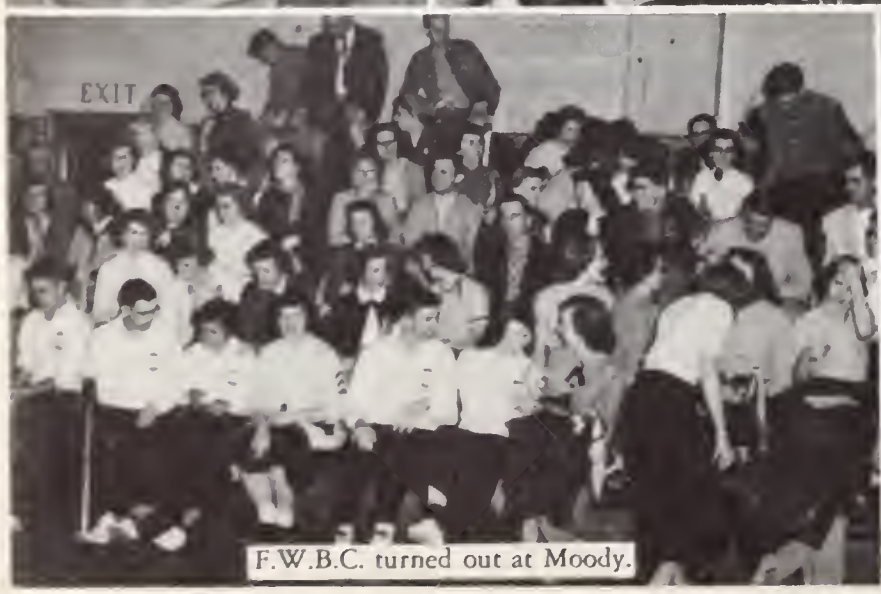

F.W.B.C. turned out at Moody.

The story of three hamburgers.

ORGANIZATIONS

"For Thou art my rock and my fortress; therefore for Thy name's sake lead me and guide me,"

Psalms 31:3

The Student Council

Student Council

The students' views in the operation of the college are presented by the Student Council, a body chosen by various student groups as representatives of their interests. The splendid attitude of the administration in encouraging an active stand by the Council has produced gratifying results in material improvements and in college relationships.

Left to right: J. Clevenger, Secretary; G. Nantz, Treasurer; M. Popps, Vice-President; E. Neuenschwander, Advisor; R. Sondregger, Advisor; S. Leonard, President.

A very unique project of the council was that of signing a petition to be sent to U. S. Congressmen voicing the opinion of the student body in favor of passing the legislative bill regarding the statehood of Hawaii.

Left to right: S. Leonard, Student Council President; A. Nishihara; N. Ayabe; H. Tam; R. Huntington; A. Williams; S. Iha; Evelyn Hamamoto.

Project — 1953

The benefits of last year's Student Council Project Day have been enjoyed in the 1953-'54 year as students have made use of their luxurious new lounge in Founders' Memorial.

Game tables provide lounge recreation.

The new student lounge.

Lounge suites provide relaxation.

Drapes and folding doors add beauty in the lounge.

Project — 1954

New chapel hymnals, platform furniture, and drapery for the large chapel windows are the results of the '54 Student Project Day. Cooperation of the students in obtaining work and in donating money for this endeavor is a demonstration of their interest in the improvement projects of the Student Council.

The beauty and warmth of our daily worship services in the chapel have been enhanced by the splendid additions purchased through this year's project.

Students' Mission Band

The proclamation of the Gospel to every tribe and nation was the final mission given to the disciples by our Lord. The Students' Mission Band has as its first goal the presentation of the world's need of the knowledge of the saving grace of Jesus Christ. Distinctive needs of many sections of the world's harvest field are represented weekly by some of God's choice servants as they speak in the Mission Band services. Through these meetings God has been pleased to speak to us, drawing many into the remotest corners to witness for Him.

Not only does Mission Band reveal avenues for individual future service, but at present it is supporting Miss Florence Cavender, missionary to Colombia, South America, and Joe Shisler in Sierra Leone, Africa. Sunrise Chapel is heard several times a month around the world over radio station HCJB, Quito, Ecuador, through the support of Mission Band.

First semester officers. Left to right: H. Himes, Vice-President; L. Stucky, Secretary; R. Turnbaugh, President; R. Inniger, Organist; A. Riegel, Pianist; B. Rowell, Treasurer; J. Grabill, Chorister; E. T. Neuenschwander, Advisor.

Second semester officers. Left to right: N. Ayabe, Chorister; B. Cate, Organist; D. Zimmerman, President; E. Fenby, Secretary; T. Branks, Treasurer; E. T. Neuenschwander, Advisor.

Joan and Leon Gerig furnish a special.

Missionary curios on display.

Jack McManus leads the singing.

Students greet Miss Cavender.

Featured Speakers 1953-'54

H. Warren Modricker, Arabia and Italian Somaliland N. E. Africa.
Dr. Hugh McClure, Sierre Leone, West Africa.
Mary Kinerath, Colombia, South America.
Charles Searle, Scotland.
Oliver E. Steiner, Japan.
Luella Burley, India.
J. A. Huffman, Jerusalem and the Holy Land.
J. F. Gerig, Latin America.
Dwight Niswander, Hawaii.
Bernard Kruse, E. Europe.

Mission Band Missionaries

Miss Florence Cavender, another Mission Band supported missionary, travels through the dark regions of Colombia, South America. She fights not only the dark paganism of the native, but the increasing antagonism of other religious forces.

Translation work, training of illiterate natives, and the handling of missionary finances are only a part of the work done by Joe Shisler in Sierre Leone, Africa among the Koranko tribe. The Students' Mission Band has taken on the responsibility of his entire field support.

Radio station HCJB of Quito, Ecuador beams the "Sunrise Chapel" gospel message to the farthest reaches of the globe at least four times monthly. Not only does this broadcast bring the word of salvation to thousands, but testimonials are received of the cheer it brings to the hearts of missionaries far from their beloved homeland.

Youth Conference

"Aflame for Christ my Saviour,
Aflame for Christ my Lord."

A challenge to Spirit-fired living was given at the '53 Youth Conference. The inspiration of Christian music, and the piercing conviction of the Holy Spirit through the Word, convinced many high school visitors of the necessity of complete surrender. Salvation and consecration were the call words of the convention.

Bill Mueller, Chairman

Mayme Hodges, Co-Chairman

Youth Conference Committee

Left to right: O. C. Brown, Advisor; J. Leonard, Secretary; T. Zehr, Music Chairman; D. Zimmerman, Treasurer; B. Mueller, Chairman; M. Cook, Advisor. Not pictured: Mayme Hodges, Co-Chairman; G. Holcomb, Business Manager.

The "Welcome" sign

Registration

Rev. Reinhold Barth

Mrs. Helen Barth

Mr. and Mrs. Barth were used of the Lord to be flaming evangels in our 1953 Youth Conference. Rev. Barth is well acquainted with the needs of youth today and has been Youth for Christ representative to Germany.

His evangelical zeal and missionary vision were manifested in his messages.

The music of Mrs. Barth was a real blessing to all who attended the Conference. Mrs. Barth is a well-known Gospel singer having had her voice recorded many times for Singspiration.

Platform Backdrop

The Crusaders sing.

Fellowship around the bonfire

Leon Gerig, Youth Conference Chorister

Radio

Six days every week, the Fort Wayne Bible College Broadcasting Service ministers to countless listeners through the airwaves of radio. This unique ministry has pointed many young people to the college for training for Christian service. Too, it has extended the ministry of Fort Wayne Bible College. Recognized as an important means for Christian service, radio provides students an excellent opportunity to receive practical training and instruction in radio production procedures.

Richard Gerig, director and producer

Dr. S. A. Witmer, speaker

"Sunrise Chapel" Staff

Miss Stanley, ensemble director

Ira Gerig, pianist

Charlotte Tucker, vibra-harpist

Barbara Cate, organist

Sunrise Chapel

Each morning thousands in the Fort Wayne area begin the day with renewed inspiration because they have come to expect a blessing from "Sunrise Chapel." At home, enroute to work, and in the shops the sweet gospel story is voiced through their radios in song and devotional messages.

Assurance that the specific spiritual needs of a widely diversified audience are being met is given when testimonials are received from prison inmates as well as from housewives and business men. Folks in foreign countries also have an opportunity to hear "Sunrise Chapel" as it is broadcast from HCJB, and from the Hawaiian networks.

Radio Officers. Left to right: R. Ogden, President; C. Tucker, Social Chairman; E. Kemmerer, Co-Social Chairman; V. Mollan, Secretary; M. Popps, Vice President; T. Branks, Librarian.

Stan Leonard, control operator.

Earl Schlabach, announcer.

The A Cappella Choir, Mr. Steiner, director.

Choral Concert

Each Saturday afternoon at 5:15 a turn of the knob to Radio Station WGL brings the stately strains of "A Mighty Fortress is our God". This music is provided by the trained voices of the Fort Wayne Bible College A Cappella Choir. Selections by the music faculty are often included on the program. After 15 minutes of inspiring numbers, the choir closes with the college alma mater and the voice of the announcer urges everyone to tune in next week.

Television

The college produced its first television program this past year as part of a special Lenten series scheduled by WKJG-TV in Fort Wayne. The program featured the A Cappella Choir, the Crusaders' Quartet, and a brief presentation of the Easter story.

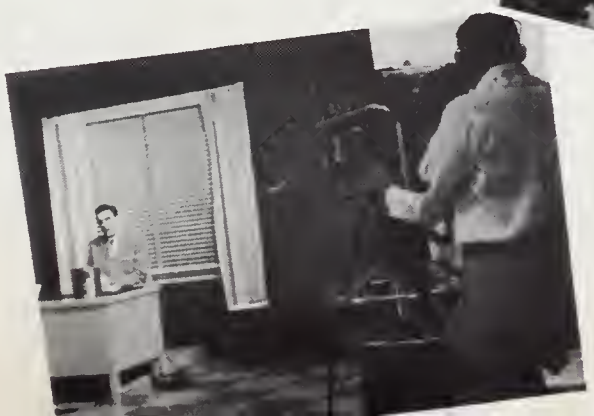

Four television scenes.

Charles Tibbs,
editor.

Elaine Perry,
assistant editor.

Orville Orr,
art editor.

Campus Echo

With the peculiar bravado of the journalist, members of this year's Campus Echo staff went about the halls with ears open and pencils sharpened. The origin of a journalism class effected the resurrection of the college paper, and it was a constant delight to read the enlightening accounts of things as they were, and as they were to be.

The Campus Echo staff

Mr. Mitchell and
Miss Johnson, advisors.

Luella Burley,
feature editor

The multilith crew

Bob Kalt and Ed Jones,
circulation managers

Standing: Tom Branks and Angela Proffitt, literary editors. Seated: Beulah Schmidt and Donna Harvey, secretaries.

Bob Wagler, assistant editor; John Warren, art editor.

Leon Gerig, business manager and Ray Turnbaugh, editor.

The Light Tower staff

Light Tower

The yearly task of producing a Light Tower which will be not only novel, but spiritually uplifting and worthy of representing the high standards of the college, is a rewarding experience. Long hours over pictures, figures, and layouts are forgotten in the hope and expectancy of the pleasure the finished product will bring to its readers. In years to come, some will again open its covers reflectively, and glancing through it, will recall the happy days and years spent in this place of blessing.

Harriet Himes and Lois Stucky, circulation managers.

Genevieve Smith, Bill Koehnlein, Edith Fenby, Dick Roberts, Jim Trusdle, photographers.

Earl Schlabach and Gilbert Anderson, advertising editors.

Mr. Gerig and Miss Johnson, advisors.

Camera Club

Familiarizing students who may use photography in Christian work with the techniques of photography and photographic equipment is the chief purpose of the Camera Club. Each year several photo contests high-light the Camera Club activities, as the members develop and print their own work in a moderately equipped dark room.

The Camera Club

A first-prize photo.

Three contest photos.

Theta Beta

Theta Beta, meaning, "Daughters of the King," is an organization begun this year for the young women of the college. It is not a sorority or secret club; it is composed of members who are interested in promoting social poise among college women. Formal teas are held and guest speakers are invited to the evening sessions. Already this society has proved to be an asset to the social and spiritual life of our campus.

Theta Beta officers. Left to right: D. Neuenschwander, Vice-President; E. Fenby, Treasurer; M. Popps, President; R. Sondregger, Advisor; L Stucky, Secretary.

MUSIC

"Hold up my goings in thy paths,
that my footsteps slip not."

Psalms 17:5

MUSIC FACULTY: Standing, Miss Stanley and Mr. Gerig. Seated, Mr. Steiner and Mr. Frank.

Chapel Pianists

Chapel Organists

Guest Artists

From time to time during the year we have been privileged to have in our chapel special musical concerts by talented artists. The past year, the Serenaders' Quartet of Chicago gave a delightful concert, with songs of a sacred, classical, and varied nature. The inclusion of this good music in the college program has been beneficial to us, for from these glimpses of quality we have been challenged to develop our own talents more skillfully and acceptably to serve the Lord.

The Serenaders' Quartet

The A Cappella Choir. Inset: Mr. Oliver Steiner, director.

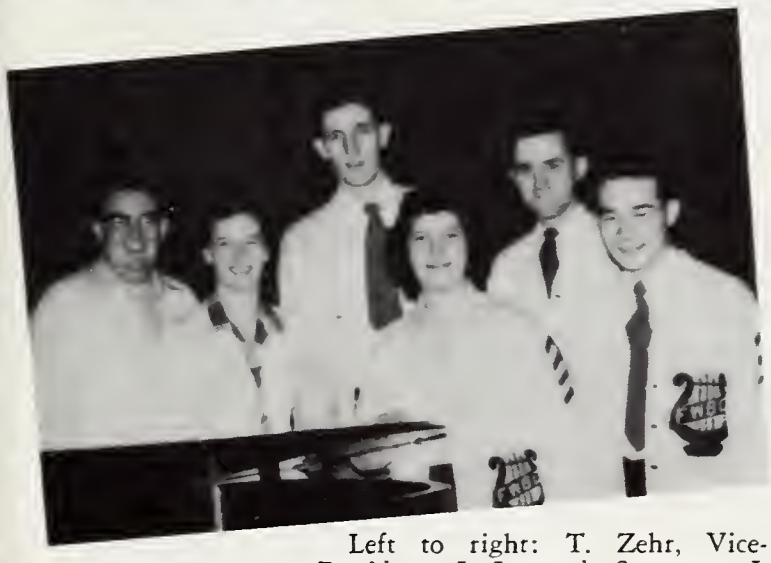

Left to right: T. Zehr, Vice-President; J. Leonard, Secretary; J. Grabill, President; M. Popps, Chaplain; B. Miller, Chaplain; N. Ayabe, Treasurer.

A Cappella Choir

Soul-stirring experiences have been ours as we have listened to the strong, organ-like tones flowing from the A Cappella Choir. The moving inspiration effected through hearing this group seems almost to be an echo of the great heavenly chorus.

A trip through the Southland was taken this year by the choir. Southern hospitality was enjoyed as the Gospel was taken in song to the churches, and in life to the guest homes on the tour.

1954 Choir Tour

April 8—	Prattville, Ala.	Princeton, Ind.
Berne, Ind.	Ozark, Ala.	Evansville, Ind.
Boonville, Ind.	Pensacola, Fla.	Martinsville, Ind.
Fulton, Ky.	Coder, Ala.	Indianapolis, Ind.
Humboldt, Tenn.	Deer Park, Ala.	Connersville, Ind.
Ridgley, Tenn.	Mobile, Ala.	Fort Wayne, Ind.
Philadelphia, Miss.	Speed, Ind.	—April 25

Senior Recitals

The School of Sacred Music trains its students to meet the increasing demand for capable evangelical musicians. Talent in the musical field is developed while the student's spiritual life is enriched through the study of God's Word.

Before the student of music leaves FWBC he has one great opportunity to display those God-given talents he has been perfecting in his years of study. The Senior Recitals are the high points of the performers' college days, and are also thoroughly enjoyable occasions for the student body.

Joan Gerig

Joan has studied music at the college for the past three years, climaxing her study under Prof. Rene Frank. Although she presented a piano recital, she is as well an accomplished soprano soloist. Music is a natural talent to Joan, and seems to come easily to her. A graduate of South Side High School in Fort Wayne, her music ability is well-known around this area; she has appeared in many high school and college musicals. Along with her husband, Joan intends to go on singing and playing for the glory of God.

Edward Widmark

Eddie, as he is known to his fellow-students, has been very active in music circles around school each of the four years he has been here. He lives and talks music, and is an unusual feat in senior recitals, he presented two half-recitals—one a voice and the other a piano recital. Eddie has studied under Prof. Frank, too, and just recently was given national recognition by Christian Etude, which published one of his compositions and a brief sketch of his life. His recital included one of his own arrangements of a well-known hymn. His music ability has proved a great blessing to our school and surely, as Eddie continues to walk in the Christian way of life, and to use his talent for the Lord he loves, he will be an inspiration to others as well.

Joyce Clevenger

Another three-year student whose aim is to sing for the glory of God is Joyce Clevenger. Joyce studied voice under Prof. Steiner and presented her recital in early spring. Singing in various Gospel teams and other musical organizations, her life has been a real challenge to many as she has given her talent to the Lord to use where He sees best. We know God will use her mightily as she continues to sing forth His praises.

Charles Trusdle

Charles has had more music preparation than most people realize. Previous to coming to Fort Wayne Bible College, he studied at Bowling Green University in Ohio and played in the Toledo Symphony orchestra. He has been a member of the Messiah orchestra for the past two years here at the college. Charles gave a unique recital this year, a trombone program. He also had the opportunity of presenting the same recital in his home town of Clyde, Ohio, previous to his school appearance. People everywhere admire him for his ease in playing his instrument, and we likewise admire him for consecrating his talents to the Lord Jesus Christ.

Mary Lee Popps

Mary Lee was the only organ recitalist this year. Although she has had the misfortune of having to change teachers many times, she has accomplished great skill in music. Her life has been a testimony of God's grace and an example of what God can do with that which is given over to Him. A writer of music, Mary Lee has composed several choruses, two having been used for Mission Band and Youth Conference theme choruses. God will use her as she finds her place in His harvest field, and continues to walk "in His steps".

The Messiah Chorus, Mr. Oliver Steiner, director. Soloists Ralph Neilson, tenor; Vivian Buetner, soprano; Dorothy Lugibihl Lehman, contralto; Henry Simminger, Baritone.

Left to right: E. Widmark, President; R. Inniger, Secretary; B. Witker, Treasurer. Not pictured: M. Hodges, Vice-President.

Messiah Chorus

Having a part in the presentation of Handel's *Messiah* is one of the most thrilling and meaningful experiences in the student's life. Highly regarded by the critics, the college's spiritual rendering of this great masterpiece has been enjoyed by thousands through the years. Those who leave continue to remember the reverberating "Hallelujah Chorus" as it has rung through the chapel.

Left to right: Mrs. R. Shambaugh, Mr. O. Steiner, and Mr. I. Gerig confer to make arrangements for the annual presentation of the Messiah.

DEVOTIONS

"Ponder the path of thy feet, and let all thy ways be established."

Proverbs 4:26

A chapel scene from the rear of the chapel

Chapel

Daily in the chapel the living soul of the college is strengthened through the Word of Truth. There the Spirit's welcome voice calls His child aside to sit at the feet of Jesus. From the busy step of study and service we enter, leaving the weight of care at the door, for this is a place of rest.

The faculty in ch

A morning chapel service

1953-'54 Chapel Speakers

A few of the many outstanding chapel speakers this year who encouraged us to "walk in the way" were: Rev. J. F. Gerig, Dr. Frank Laubach, Bishop C. F. Derstine, Dr. William Ward Ayer, Rev. Edison Haebegger, Dr. John A. Hoffman, Dr. A. C. Snead, Rev. Robert C. Strubhar, Rev. Harold Walker, Rev. Forest Weddle, Rev. T. W. Wilson, and Rev. H. E. Doyle.

Bishop C. F. Derstine

Rev. J. F. Gerig

Spiritual Emphasis Speakers

Spiritual Emphasis Week of the fall semester was led by Tom Haire, the praying Irish plumber, whose strong exhortation to "ASK" that "IT" might be given gave new determination to many to pay greater attention to their prayer lives.

Dr. A. W. Tozer's deep spiritual teaching revealed the snares which keep the Christian from his most effective service. The second semester Spiritual Emphasis Week was noteworthy for its enlightening effect upon the students' understanding of spiritual hindrances.

A typical devotional scene

Prayer

One of the great storehouses of spiritual strength and stability is the Christian's prayer time. In an atmosphere of prayer the student develops into a warrior capable of withstanding Satan's furies.

Morning and evening in the quiet of the dormitories the Lord is called upon. Before each class session His blessing is sought. Special prayer groups representing specific burdens meet at various times to intercede for those in need.

Prayer at the beginning of class

"Campus Crusade"

Originated for the express purpose of praying God's continued blessing upon the campus, the members of this small band lay aside all other Saturday evening calls to gather and pray for college needs. Informality and freedom characterize the whole order of this weekly meeting.

A scene in "Campus Crusade"

Mr. and Mrs. Cook, Crusade leaders.

A time of meditation

Prayer in the dorm

Prayer before meals

Prayer before a team trip

Prayer band leaders

5 O'clock Prayer Band

Missionaries in many countries of the world have come to rely upon the faithful intercession of the college students in their Five O'Clock Prayer Band Meetings. Room 4 of Founders' Memorial is daily the scene of much earnest petition for those who have been pitted against the powers of darkness throughout the earth.

SERVICE

"A man's heart deviseth his ways: but the Lord directeth his steps."

Proverbs 16:9

Gospel Teams

Integrating evangelization with college publicity is the Christian Service Department. The Gospel teams go from week to week into the churches bearing the glorious riches of Christ, and seeking to extend the cause of the college, that of preparing young people for Christian Service. Both in their musical ministry and the preached Word these messengers strive to glorify Christ, to edify Christians, and to bring sinners to repentance.

Mr. Eicher, director of Christian Service; Mary Howard, secretary.

THE JOYBELLS' TRIO. Left to right: L. Heffner; M. Hodges; B. McCord.

THE GOSPEL MESSENGERS' QUARTET. Left to right: B. Kalt; B. Roberts; A. Sauter, pianist; J. Fisher; E. Jones.

THE HAWAIIAN TRIO. Left to right: C. Los Banos; R. Huntington; E. Hamamoto.

THE ROYAL HEIRS' TRIO. Left to right: M. Schade, Pianist; N. Wagler; E. Kemmerer; B. Schmidt.

THE GOSPEL HARMONETTES' TRIO. Left to right: M. Ringenberg; L. Baer; A. Gerig; A. Riegel, pianist.

THE FISHERMEN QUARTET. Left to right: J. Leever; G. Schade; B. Enright; B. Weild.

THE GOSPEL COURIERS' QUARTET. Left to right: R. Sonius; B. Taylor; B. Witker; R. Turnbaugh.

THE ECHOETTES TRIO: Left to right: J. Ford; J. Widmark; E. Lehman; D. Stricklin, pianist.

THE VICTORY TRIO:
Left to right:
M. Steiner, pianist;
J. Kerby; R. Long;
L. Harris.

THE TRUMPET TRIO
Left to right: T.
Johnson; F. Greiner
W. Mosiman

THE INTERNATIONAL QUARTET. Left to right: N. Ayabe; H. Tam; B. Thompson, pianist; G. Williams; G. Vargas.

GIRLS' TRIO: Left to right: A. Riegel, pianist; D. Moorehead; B. Linkous; A. Sparks.

GOSPEL TEAM SPEAKERS:
Basil Thompson and Charles Tibbs.

GOSPEL TEAM DRIVERS.
J. Didier and
Harold Lehman.

A Gospel Team Story

Sermon preparation begins early in the week

Prayer is necessary preparation

Practice makes perfect

Saturday means motor tune up for a team trip

Hoosier scenery is inspiring

Arrival at the church

The team ministers in the church

Fellowship in the homes is wonderful

Student pastors

Dave Zimmerman,
student pastor in action

Student Pastors

"Serving while training" is a workable motto which this group of students practices while studying for the ministry. The busy dual-life of leading a flock while fulfilling the scholastic demands of the college keeps these student pastors on their toes both spiritually and physically.

Tract Team

The faithful persistence of this small band has been rewarded by God in the salvation of many souls. Many of these are men whose lives had been shipwrecked by the power of Satan working through liquor. Each Saturday night the Gospel is given to a large number of passers-by in downtown Fort Wayne.

The tract team

Tom McGranor and Elzer Showers pass out tracts

Child Evangelism teachers and helpers

Miss Kimmel, director

Child Evangelism

The child evangelism program of the college is a most challenging and worthwhile ministry. Both men and women students go to different homes and churches for one-hour classes each afternoon of the week. Children of all faiths and races heartily join in the singing of salvation choruses and listen to the Bible stories told by the teachers. The zeal of the student teachers creates interest in the hearts and minds of the children, making evangelism classes a most fruitful way in which to win hundreds of Fort Wayne's children to the Lord.

A child evangelism class

C. Los Banos teaches her class

Sunday School teachers

Ruth Harrold teaches a class of beginners.

Sunday School

Valuable experience and a deeper knowledge of God's Word are only two of the many blessings received by those students who on Sunday morning find themselves teaching a Sunday school class. In many instances, their ministry has been rewarded by the salvation of one or more members of the class.

John Warren teaches at
Holton Avenue Missionary Church.

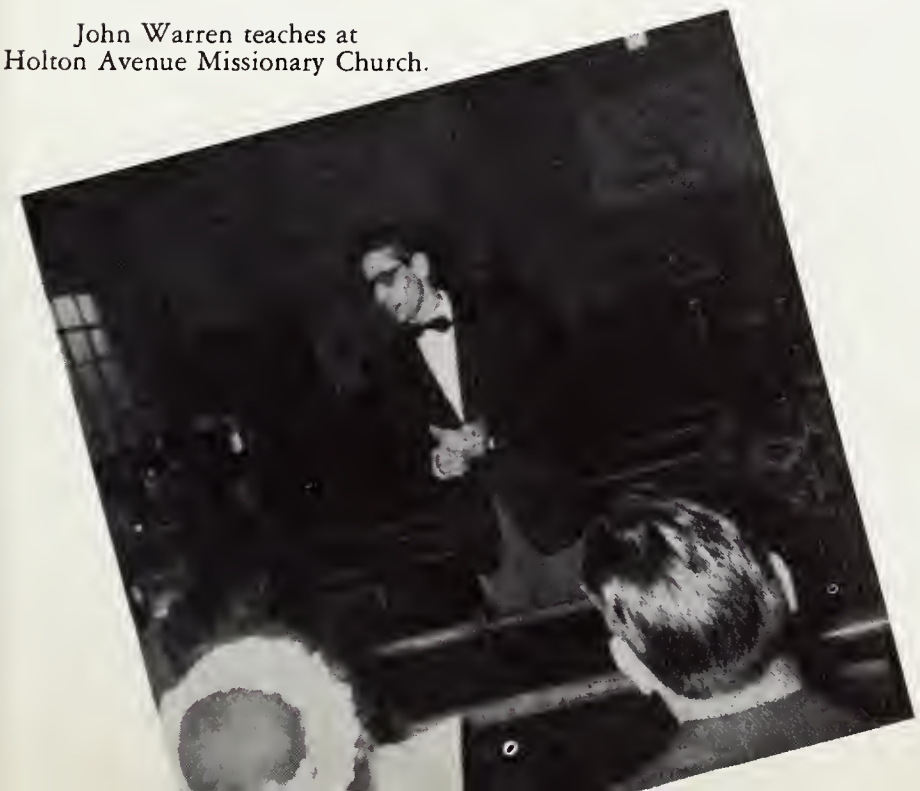

Other Ministries

As the Christian follows in the steps of the Master, he is led into various fields of service. The students at Fort Wayne Bible College are greatly privileged to be able to serve the Lord in various ministries and in that way gain experience that will aid them in later years. Hospital visitation, mission work, and church choirs are only a few of the ministries encouraged by the Christian Service department.

Joyce Leonard and Mary Chrisman doing hospital visitation

Mission workers

The Tower of Light Radio staff

ACTIVITIES

"In all thy ways acknowledge Him,
and He shall direct thy paths."

Proverbs 3:6

"Bridgebuilders"

Uprooted class sessions, costume and camera-jammed chapel, and pancake make-up were the order of the day as teachers and students co-operated with the directors in producing our college documentary drama "BRIDGEBUILDERS". Using students and professors as actors, the film illustrates the direction of God in leading a young man into FWBC. Here he is prepared for future service, and is called to labor in Sierra Leone, Africa.

Byron Skalman, cameraman
for Missions Visualized, Inc.

Five scenes from "Bridgebuilders."

"This Gathering Storm"

A remarkable demonstration of God's exactness in answering according to our faith was revealed at the showing of Bob Pierce's missionary film, "THIS GATHERING STORM". The Students' Mission Band presented the film at Fort Wayne's Allen County Memorial Coliseum to approximately 8,000 people, the exact number prayed for by the students.

Substantial financial aid was given for the crippled areas of the Orient in which Dr. Pierce is working.

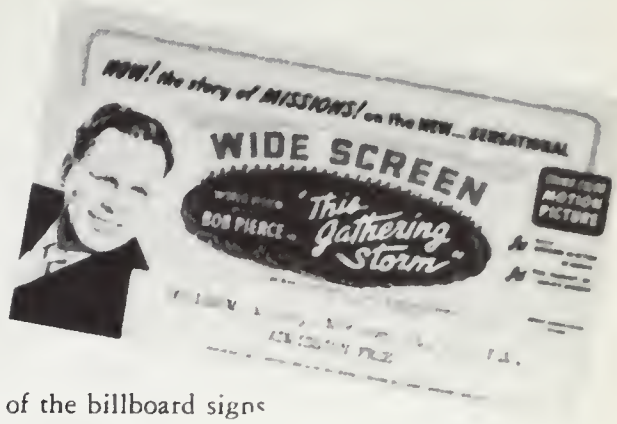

One of the billboard signs

Bob Pierce.

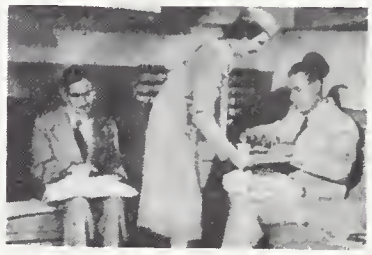

Three scenes from "This Gathering Storm."

The Allen County War Memorial Coliseum

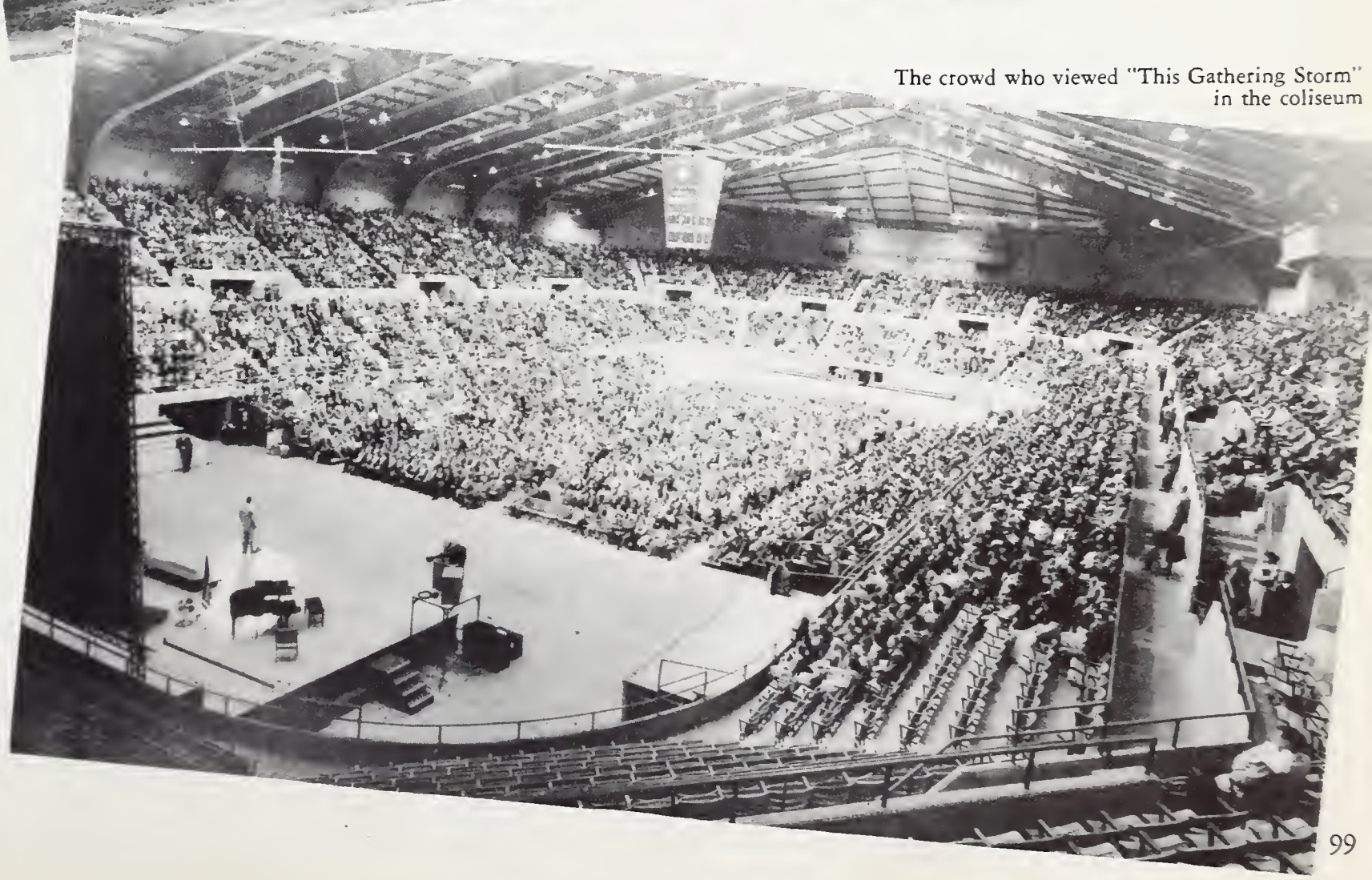

The crowd who viewed "This Gathering Storm" in the coliseum

Where's Harvey?

More work!

Twilight falls on Residence Hall.

There's room for others.

Harold-d-d!

Never a dull moment.

Oh!

Welcome!

Camp Mack

Mr. Steiner

A sit-down strike.

I've got ya covered!

Look out, Sumiko!

Intramural Sports

Class spirit has been aided by participation in intramural sports. The Junior Eagles walked off with the victor's cup in this year's basketball tournament.

The hotly contested tournament of the newly-instituted game of deck tennis finally evolved in champions for the girls and the fellows.

The Junior Eagles (basketball champs)

Nice shot, Lee!

Standings

	W.	L.	Pct.
Junior Eagles	6	0	1.000
Senior Bobcats	3	3	.500
Sophomore Tigers	2	4	.333
Freshman Dragons	1	5	.167

Deck tennis

Joe Grabill and Lorraine Brown, deck tennis champs.

The first five under the net. Left to right: J. Grabill; J. McManus; L. Randall; N. Grabill; D. Erickson.

Inter-Collegiate Basketball

Celebrating their second undefeated season, the FWBC "Ambassadors" this year claimed two victories each over Moody Bible Institute and Purdue Extension. The high-scoring cagers romped successfully to uphold their winning tradition. Christian fellowship was shared with Moody, and the testimony of true Christian sportsmanship was left with the Purdue team.

THE AMBASSADORS' Standing, left to right: L. Gerig; D. Conner; G. Steiner; Coach Neuenschwander; Manager Branks; J. McManus; L. Harter. Kneeling, left to right: J. Grabill S. Leonard; D. Erickson; L. Randall; N. Grabill.

Good 'nuff, Noel!

Nice one, Lonnie!

Make it good, Noel!

This isn't gym class, Noel!

Season's Record

	FWBC	OPP.
Moody, at Chicago	67	47
Purdue, at F.W.B.C.	73	54
Purdue, at Purdue	75	64
Moody, at Fort Wayne	72	45

THE CHEERLEADERS. Left to right: O. Orr; J. Baxter; E. Hopkins; J. Lehman; D. Stricklin; L. Harris; S. Iha.

The cheering section

Bethany

"This Gathering Storm" projector.

Comb your hair, "ma" Granor

Undefeated!

The "Sour-a-naders."

I dare ya!

The Mission Band booth at the Christ-Child festival.

Always a smile.

Up goes the wide screen.

Pick on someone your size.

THERE IS, YOU SEE
NO STOP SIGN:
SO PLEASE DON'T STOP HERE,
BUT, CHECK OUR ADVERTISERS
FOR ALL YOU NEED
THIS YEAR.

CONGRATULATIONS, CLASS OF 1954

Your Courteous, Christian Trailer Dealer

ADAMS COUNTY TRAILER SALES, INC.

NEW AND USED MOBILE HOMES

TRAILER PARTS AND REPAIRS

HI-WAYS 27-33 PHONE: 3-3031 DECATUR, INDIANA

Paul Strickler
President

Kathryn Strickler
Secretary-Treasurer

DRINK

Coca-Cola
REG. U.S. PAT. OFF.

In Bottles

Fort Wayne Coca Cola
Bottling Works, Inc.

Congratulations, Seniors!
Christ will lead you.

HARVESTER MISSIONARY CHURCH

- Pastor — Rev. Oscar Eicher
- Ass't Pastor — Joe Grabill

RAIDO: "Tower of Strength"
5:00 P.M. Sat. WGL

OUR STUDENTS: WILLIS SUDMAN;
RHODA HEINDSELMAN

HARVESTER AT FLEETWOOD

TRINITY GOSPEL CHURCH

1320 East Rudisill Blvd.

Rev. Gordon Goodman, Pastor

Sunday School	9:30 A.M.
Morning Worship	10:30 A.M.
Christian Workers Meeting	6:45 P.M.
Evangelistic Service	7:30 P.M.
Prayer Meeting, Wednesday	7:30 P.M.

Singspiration: 3rd Sunday of each month

"You Are Welcome"

FAIRFIELD BROS. LOCKER, INC.

1430 Oxford Street,

Phone H-3379 Fort Wayne, Ind.

"Your Frozen Food Center"

Brotherhood Mutual Life Insurance Company

Home Office Fort Wayne, Ind.

Legal Reserve Non-Assessable

PROTECTION AND SECURITY FOR LOVED ONES

"Bear ye one another's burdens
and so fulfill the law
of Christ."
Gal. 6:2

CONGRATULATIONS, CLASS OF '54!

We are all debtors to our race.
God holds us bound to one another.
The gifts and blessings of His grace
Were given thee to give thy brother.
We owe to every child of sin
One chance, at least, for hope of heaven.
O by the love that brought us in,
Let help and hope to them be given.

A. B. S.

May God's richest blessings
rest upon your lives and work!

THE CHRISTIAN AND MISSIONARY ALLIANCE

Foreign Department

260 West 44th Street New York 36, N. Y.

prepare better lessons in less time! with

DAVID C. COOK AGE-GRADED LESSON HELPS

Yes, whether you are working with pre-school youngsters or conducting an adult Bible class, you'll find a Cook lesson quarterly designed especially for *your* teaching needs. Teaching is easier as the class is taken step-by-step through a complete Bible lesson every Sunday. You save literally hours of planning and preparation each week . . . make possible inspiring, more appealing class sessions.

Cook Lesson Helps include lesson significance, attention aids, Scripture text, everyday application of Bible stories, group discussion plans and other interesting activities and suggestions. You'll be thankful for the time and effort saved . . . and you'll experience the wonderful satisfaction of knowing that your influence as a teacher is supported by the finest Christian teaching methods and materials available anywhere.

SEE FOR YOURSELF! Send today for Free Sample Copies! Just check age-groups desired. You'll receive promptly a handsome kit with the current issues of Cook Lesson Helps, the popular quarterlies which are enthusiastically endorsed by teachers, pastors and superintendents of every Protestant denomination!

FREE SAMPLES **DAVID C. COOK PUBLISHING COMPANY**

836-LY N. Grove Ave., Elgin, Illinois

Please send Free Samples of Quarterlies checked below:

☐ Beginner ☐ Junior ☐ Senior High ☐ Mixed Age
☐ Primary ☐ Junior High ☐ Adult ☐ Weeklies

Send to.....

Address.....

City.....State.....

Position in Church.....

☐ Please send Free Copy of 1953 Catalog.

DISTINCTIVE
DRY CLEANING
by

GOLLER'S
Dry Cleaners

4037 South Wayne
608 East Pontiac
A-2102 H-3364

Compliments of

BOON'S BARBER SHOP

503 MAXINE DRIVE

The Hollywood Missionary Church
Grove Drive
WELCOMES YOU TO
Sunday School ..... 9:30 A.M.
Worship Service .....10:30 A.M.
M.Y.F. and Prayer Groups ..... 7:00 P.M.
Evening Service ..... 7:30 P.M.
Rev. Carl J. Parlee, Pastor

Congratulations to the Class of 1954

THE MISSIONARY CHURCH
GRABILL, INDIANA

Our Students:
ARLENE GERIG
JOE GRABILL
NOEL GRABILL

SUNDAY SERVICES:
Church School ..... 9:00 A.M.
Morning Worship ..... 10:00 A.M.
Evening Service ..... 7:30 P.M.

Students Are Always Welcome!

Vernon J. Petersen
Pastor

3 HOUSES WHERE YOU EAT WELL WITHIN YOUR BUDGET: YOUR HOUSE AND THE

Hobby House

ENJOY
GOOD FOOD IN A
GOOD CHRISTIAN ATMOSPHERE

ENJOY
HOME STYLE FOODS
WITH QUALITY AND DISTINCTION
COUNTRY FRIED CHICKEN
STEAKS, CHOPS AND SEA FOODS

OUR OWN BAKED PIES,
CAKES, BREAKFAST ROLLS,
DONUTS AND COOKIES

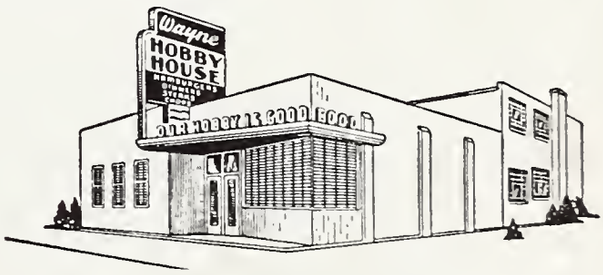

230 East Wayne St.

216 East Jefferson St.

Fundamental in Doctrine
Balanced in Program
Missionary in Spirit
Thorough in Training
Progressive in Vision

THE MISSIONARY CHURCH ASSOCIATION

3901 South Wayne Avenue, Fort Wayne 6, Indiana

BEST WISHES TO THE 1954 SENIOR CLASS

NATIONAL MILL SUPPLY, INC.

Wholesale Distributor

1904 — 50 years of progress — 1954

FLANNELGRAPH LESSONS

especially prepared for the
"TINY TOT" age

These Lessons treat on the topics as given by the International Uniform Lessons Committee. They reach the hearts of tiny boys and girls through the eye-gate.

Send for a sample of the
Flannelgraph Figures & Teachers Manual

Address:

UNION GOSPEL PRESS

BOX 609
CLEVELAND 1, OHIO

a new

cooperative
program offering
complete
NURSES TRAINING
with
BIBLE COLLEGE EDUCATION

Fort Wayne Bible College
and the
Lutheran Hospital

Leads to RN and BS degree

Learn to be a skilled nurse

Fort Wayne Bible College is accredited as a collegiate institution by the Accrediting Association of Bible Institutes and Bible Colleges, and its credits are validated by Indiana University, the New York State Board of Education, and other educational agencies.

Now . . . a five-year program of study for Christian girls who want to be nurses. Two years are taken at Fort Wayne Bible College in basic general education, Bible, and missionary courses. Three years are taken at the Lutheran Hospital in Fort Wayne, only a few blocks from the college campus, with a complete, standard nursing course. A Christian program for Christian service.

FORT WAYNE BIBLE COLLEGE

800 WEST RUDISILL BOULEVARD
FORT WAYNE 6, INDIANA

Congratulations
to the Class of '54

EASTLAWN MISSIONARY CHURCH

DETROIT, MICHIGAN

GEORGE C. AGIN
Pastor

Our Students:
VIOLET JEAN HALLER
DEAN COURSEY
FRANK WARREN

Compliments
of

INDUSTRIAL PIPING
& ENGINEERING CO.

1340 Grant Street
Fort Wayne, Indiana

Henry Frey, Owner

Congratulations Class of '54
from

FERGUSON'S BARBER SHOP

Keep in trim —
while at the
Bible College

Gene Steiner — Manager

1224 So. CALHOUN STREET
FORT WAYNE, INDIANA

CONGRATULATIONS!!

CLASS OF 1954

May you always be alert to the leading of the Spirit of God that you may thereby be used to "turn many to righteousness."

OUR MISSIONARIES

South America

REV. DALE MOSER
MRS. DALE MOSER
MRS. PAUL ERDEL

Africa

REV. KENNETH RUPP
MRS. KENNETH RUPP
MISS PAULINE WANNER

OUR STUDENTS

ROSEMARY GRABER
ROLLAND McCUNE

WEST MISSIONARY CHURCH

BERNE, INDIANA

Rev. G. Robert Magary, Pastor

Make this

your Church home

while in college

"A Church Where Christian Fellowship Prevails and Dedicated to the Task of Winning Men to Christ"

SERVICES

SUNDAY

8:30 A.M. — Tune In "The Missionary Hour" on WOWO
9:30 A.M. — Sunday School
10:30 A.M. — Worship
6:00 P.M. — Young Peoples' Groups
7:00 P.M. — Evangelistic Meeting

WEDNESDAY

7:30 P.M. — Prayer Service

MINISTERS

Cornelius Vlot
John F. Wilson

FIRST MISSIONARY CHURCH

ACROSS THE BOULEVARD

Calling you to . . .

1954 YOUTH CONFERENCE

A call to pray . . .

A call to believe . . .

A call to come . . .

RESERVE OCTOBER 15-17, 1954 AS A ROYAL WEEKEND OF:

music . . .
inspiration . . .
challenge . . .

at . . .
FORT WAYNE
BIBLE COLLEGE

CONGRATULATIONS, CLASS OF '54

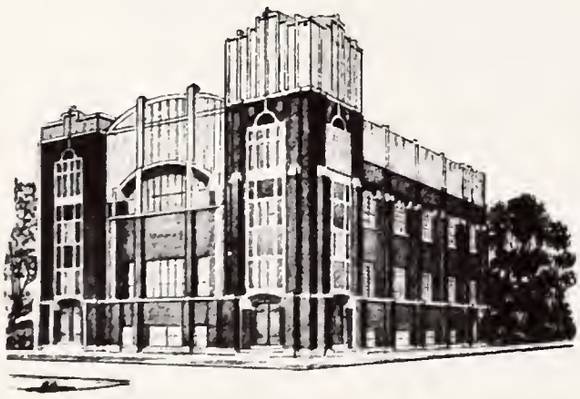

HUMBOLDT PARK
GOSPEL TABERNACLE

"Your Missionary Church in Chicago"

1515 North Homan Avenue
(3400 West)
Chicago 54, Illinois

Congratulations, Senior Class

DOSWELL'S

Quality Flowers

301 W. Main St., Fort Wayne, Ind.

Your Flower Phone
A-1183

Telegraph Florists World Wide Service

"Beautiful Flowers for All Occasions"

Compliments of

A FRIEND

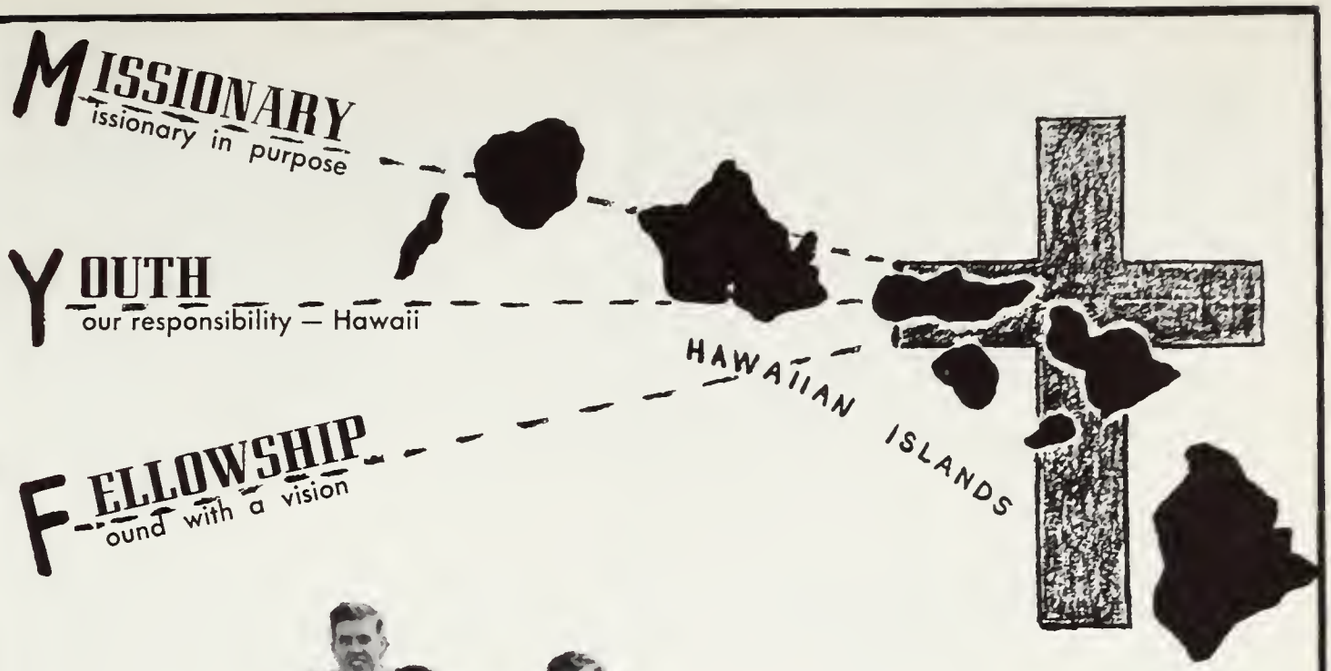

MYF STUDENTS — FORT WAYNE BIBLE COLLEGE — '53-54

Eastern District Pres. — Rev. Geo. Agin

Central District Pres. — Rev. G. R. Magary

Midwestern District Pres. — Eugene Gauger

Western District Pres. — Charles Boswell

Rev. Don Rohrs — National MYF Superintendent
3901 South Wayne Avenue
Fort Wayne 6, Indiana

Summit City Press

F. R. ANDERSON, *Prop.*

Commercial Printing

Specializing in

Wedding Invitations & Announcements

Phone Anthony 6173 — 511 E. Jefferson St.

CONSOL

STOKER COAL

QUALITY COAL

A KIND and SIZE of FUEL
for EVERY HEATING NEED

Next Time
You Buy, Try —

MAUMEE VALLEY COAL CO.

H. W. Bauss, Owner

A-2384 600 Coombs Street

CONGRATULATIONS, SENIORS

May God richly bless
and use you as you
follow
"In His Steps"

THE SWANTON MISSIONARY CHURCH

Swanton, Ohio

REV. BURLEY N. CLAY

Pastor

HALL

DRIVE-INS

Congratulations to the Class of '54

MAY GOD BLESS YOU IN YOUR
FUTURE EFFORTS

"Life shines only as it faces a cross"

HARROLD REALTY SERVICE

MEMBER OF NATIONAL REALTY BOARD

CONGRATULATIONS, CLASS OF 1954

From Your Friends and Neighbors
at the

GOSPEL TEMPLE BOOKSHOP

117 East Rudisill Boulevard
Phone H-2308

*

LISTEN TO *"Moments of Meditation"*—WGL—Sat. 11:00 A.M.

*

We welcome students to browse in our complete department of reference works. You will find a full line of Commentaries and Bibles.

*

Mail Orders Handled Promptly — Write for Free Catalog
Special Discount to Bible College Students

AUTO REBUILDING CO., INC.

2316 S. Calhoun
Fort Wayne, Ind.

TOWING SERVICE
BODY and FENDER
REPAIRING
PAINTING
UPHOLSTERING
GLASS INSTALLATION
FRAME STRAIGHTENING
FRONT END REBUILDING
WHEEL ALIGNMENT
and BALANCING

FAITH TABERNACLE BOOK SHOP

Complete line of Religious Supplies

2155 Fairfield Ave.,
Fort Wayne, Ind.

Director, Pastor F. W. Battenberg

ELMHURST CHURCH OF THE NAZARENE

2951 Sandpoint Road

"A Hearty Welcome Awaits You"

Rev. Virgil G. Meyer, Pastor — H-0738

HARRISON HILL BARBER SHOP

3803 So. Calhoun
Fort Wayne, Ind.

FIVE BARBERS

We Specialize in

Children's Haircuts

PROJECT the GOSPEL

with

Audio - Visuals

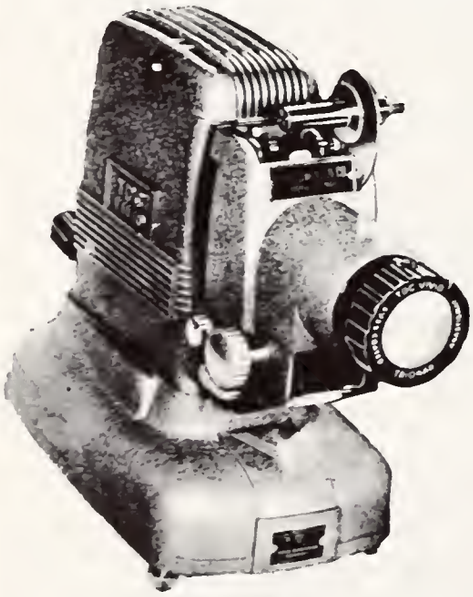

TDC Multi-purpose models for single and double frame filmstrip and 2 x 2 slides

These new models offer exceptional brilliance, and provide unequalled film protection by means of glass-pressure plates which hold film flat during projection, then move apart before film movement commences, and do not close until after film stops. Other features include rotating head, push-in threading, automatic framing, "free wheeling" position, 8-sprocket engagement of film, rewind shaft, rear tilt-lock, painter apertures, lateral levelling feet, instant changeover for filmstrips or slides, simplicity of operation and 10-second cleaning. Manual slide changer included; SELECTRON-Semimatic may be used. Coated 5" f/3.5 anastigmat lenses.

Model 500SC
500 watts, AC-only blower

$97.50

filmstrips . . . slides
motion picture rentals
projectors and screens
flannelgraph . . . recordings

BIBLE TRUTH BOOKSTORE

3901 South Wayne Ave. Fort Wayne, Ind.

FRED MYERS PIANO CO.
301 W. Jefferson

WURLITZER ORGANS

- *The voice of worship*
- *Choice of the artists*

Also the finest in pianos A-3105

SCHMIDT PHARMACY
Ed Schmidt, R. Ph.

4001 S. Wayne Ave. — Phone H-0626
Fort Wayne, Indiana

"Your Neighborhood Health Specialist"

Safe laundering since 1876

TROY LAUNDRY

1709-17 So. Calhoun Street
Phone H-1315

IMMANUEL BAPTIST CHURCH
Oliver and McKee Streets
Carl W. Brown, PASTOR

Come . . . Visit . . . Worship
F.W.B.C. Students Are Always Welcome

SERVICES:
Sunday School ..... 9:30 A.M.
Morning Worship ..... 10:35 A.M.
Evening Service ..... 7:30 P.M.
Prayer Meeting, Wednesday ..... 7:30 P.M.

Sincere Congratulations, Seniors!

WEISSER PARK MISSIONARY CHURCH
Paul E. Brenneman, Pastor

2901 WARSAW FORT WAYNE

MILLER-RUPEL TRAILER PARK
Designed for Christian Students
Study Room for Student Use
Playground — Laundry Facilities
Completely Modern

For Information write to:
MILLER-RUPEL TRAILER PARK
6906 Elzey Drive
Fort Wayne, Indiana

BROADVIEW FLORISTS & GREENHOUSES

Greenhouse Fresh
Distinctly Designed

H-3346

City Wide Deliveries

Churchmembers' Life Insurance Company
(Rev.) Joseph K. Ake, President

CHRISTIAN LIVING IN CIVILIZATION
C L I C

Tenth Floor, Consolidated Bldg., Indianapolis, Indiana
A MUTUAL (AT COST), LEGAL RESERVE COMPANY
Life, Accident, Health and Hospitalization Insurance
for Church Members—Clergymen and Laymen—
and children of church members.
Agent — John Zurcher, Jr. — Berne, Indiana

SUNSHINE MISSION
OF
FORT WAYNE, INC.
1231 So. Calhoun Street

Activities

Nightly Service .....7:45 P.M.
Women's Work
Salvage Store

Book Shop

6 Days .....9:30 A.M.—5:30 P.M.
Bibles Books Records
Novelties
Sunday School Supplies

"He that winneth souls is wise."
Proverbs 11:30

The First Brethren Church

3326 South Calhoun Street, Fort Wayne 6, Ind.
JAMES D. HAMMER, Pastor

Fundamental — Pre-Millenial — Evangelistic
Missionary

We Preach Christ:

Crucified, Risen, Coming Again

COMPLIMENTS
of

Indiana Hotel

Fort Wayne, Indiana

DEERWOOD
Fine Foods

THE BLUFFTON GROCERY COMPANY
Fort Wayne, Indiana

FOR 26 YEARS . . .

DEPENDABLE INSURANCE SERVICE

Insurance & Surety Bonds
FRANK W.
KING
AGENCY

1405-10 Lincoln Tower
A-1328

To the Class of 1954 . . .

The Steps of Christ . .
He made Himself of no reputation . . .
He took upon Him the form of a servant . . .
He humbled Himself . . .
He became obedient unto death . . .
God bless you as you follow IN HIS STEPS.

From the Class of 1955 . . .

Step by Step

Child of my love, fear not the unknown morrow,
Dread not the new demand life makes of thee;
Thy ignorance doth hold no cause for sorrow
Since what thou knowest not is known to Me.

Thou canst not see today the hidden meaning
Of my command, but thou the light shall gain;
Walk on in faith, upon My promise leaning,
And as thou goest all shall be made plain.

One step thou seest — then go forward boldly,
One step is far enough for faith to see;
Take that, and thy next duty shall be told thee,
For step by step thy Lord is leading thee.

Stand not in fear thy adversaries counting,
Dare every peril, save to disobey;
Thou shalt march on, all obstacles surmounting
For I, the Strong One, will open the way.

Wherefore go gladly to the task assigned thee,
Having My promise, needing nothing more
Than just to know, Where'er the future find thee
In all thy journeying, I go before.

"As thou goest, step by step
I will open up the way before thee."

Proverbs 4:12 Hebrew

Class of 1956

The LORD
is my LIGHT
and my
Salvation;

whom
shall I fear?

Psalms 21:2

CONGRATULATIONS SENIORS

FROM THE

FRESHMAN CLASS

roberts associates

LITHOGRAPHY

PRINTING

1145 FAIRVIEW AVENUE,

FORT WAYNE, INDIANA

Portraiture *Wedding Specialists*

ROGERS' STUDIOS

108 East Washington
Fort Wayne, Indiana

"Nationally Known Portrait Artists"

STUDIO HOURS:
Daily, 10:00 A.M. to 6:00 P.M.
Wednesday: 12:00 Noon to 8:30 P.M.
No Sunday Hours

JOSEPH CIMINI
Manager — Photographer

Your Official Yearbook Photographer

TYPESETTING FOR THIS

Yearbook

produced by

Typographic Service Company

106 E. Baker Street Telephone E-2208

F. WAYNE HUTCHISON DALE E. SIMS
Co-Owners

"For even hereunto were ye called: because Christ also suffered for us, leaving us an example, that ye should follow His steps . . ."

Acknowledgements . . .

The hours spent together in preparing the 1954 LIGHT TOWER are a testimony of the Lord's faithfulness in guiding us step by step and to the fact that Christians can be co-laborers for His glory.

To you, the 1954 LIGHT TOWER Staff, for your untiring efforts, I truly thank you.

To you who have purchased this book: We, the 1954 LIGHT TOWER Staff, trust that you will enjoy leafing through its pages and that they will prove a blessing to you and inspire you to follow "in His steps."

RAY TURNBAUGH,
Editor.

Student Directory

Amstutz, Carol
Route 1,
Geneva, Indiana

Amstutz, James
716 N. Bearing St.,
Berne, Indiana

Amstutz, Marlene
765 W. Franklin St.,
Berne, Indiana

Anderson, Gilbert
801 Grace Ave.,
Ft. Wayne, Indiana

Aurelio, Ethel
2449 S. Woodstock St.,
Philadelphia, Pennsylvania

Ayabe, Harold
P.O. Box 9,
Lawai, Kauai, Hawaii

Ayabe, Noboru
P.O. Box 9,
Lawai, Kauai, Hawaii

Babcock, Vernon
Hoytville, Ohio

Baer, Lorraine
204 Clarke Ave.,
Peoria, Illinois

Bailey, Walter
Route 2,
Berne, Indiana

Baird, Elizabeth
31548 Van Born,
Wayne, Michigan

Baldwin, Robert
Route 2,
Plainwell, Michigan

Ball, Casto
1111 Elmwood Ave.,
Ft. Wayne, Indiana

Barger, Harold
Corunna, Indiana

Barger, Sarah
Corunna, Indiana

Barkley, Robert
852½ W. DeWald St.,
Ft. Wayne, Indiana

Baxter, James
312 W. Fleming Ave.,
Ft. Wayne, Indiana

Bear, Joe
7112 Decatur Rd.,
Ft. Wayne, Indiana

Beihold, Thomas E.
Decatur, Indiana

Bell, Albert
McClure, Ohio

Beougher, Velma
Route 5,
Lancaster, Ohio

Berg, John
Route 1,
Blissfield, Michigan

Birkey, Mary
3901 S. Wayne,
Ft. Wayne, Indiana

Boehr, Anna Lou
Enid, Oklahoma

Branks, Tom
2920 Philip Ave.,
Detroit, Michigan

Briggs, Ross
134 S. Roosevelt Drive,
North Pekin, Illinois

Brock, F. Emaline
1949 Erie St.,
Toledo, Ohio

Brooks, Oline
424 Surby Ave.,
Battle Creek, Michigan

Brown, Derrell
4105 Tacoma,
Ft. Wayne, Indiana

Brown, Lorraine
1833 Roosevelt Ave.,
Indianapolis, Indiana

Brubaker, Frederick
4920 Mt. Vernon Park,
Ft. Wayne, Indiana

Bruner, Elizabeth
6630 Frith Rd.,
Smiths Creek, Michigan

Burke, John
506 Compromise St.,
Berne, Indiana

Burley, Luella
3901 S. Wayne,
Ft. Wayne, Indiana

Butler, John
124 Hatterman Ave.,
Barbonville, Indiana

Callahan, Clifton
2034 Mayfield Ave.,
Cleveland 9, Ohio

Carey, Jerry
1009 N. Cross,
Robinson, Illinois

Cassady, Juanita
Route 2,
Continental, Ohio

Cate, Barbara
11167 Engleman,
Center Line, Michigan

Caulkins, Darel
Alvordton, Ohio

Cave, Kenneth
528 Handy Drive,
Bay City, Michigan

Charles, Virginia
137 E. DeWald,
Ft. Wayne, Indiana

Cherrie, John
3115½ S. Wayne,
Ft. Wayne, Indiana

Cherrie, Evelyn
3115½ S. Wayne,
Ft. Wayne, Indiana

Chrisman, Mary
666 N. Jefferson,
Berne, Indiana

Christie, Luther
R.R. 9,
Ft. Wayne, Indiana

Chroninger, Robert
7112 Decatur Road,
Ft. Wayne, Indiana

Clevenger, Joyce
Route 3,
Lima, Ohio

Collins, Kathleen
1317 Dayton St.,
Hamilton, Ohio

Conner, Donald
505 E. Delaware,
Evansville, Indiana

Cooke, Joseph
3726 Shady Court,
Ft. Wayne, Indiana

Corey, Patricia
735 E. Elm St.,
Lima, Ohio

Coursey, Dean
15039 Fordham,
Detroit, Michigan

Coursey, Mary Ann
15039 Fordham,
Detroit, Michigan

Crego, Carolyn
273 Carolyn St.,
Newark, Ohio

Crouch, Betty
909 S. Ninth St.,
Hamilton, Ohio

Dafforn, Maxine
430 W. State St.,
Ft. Wayne, Indiana

Daugherty, Geraldine
211 S. Cedar St.,
Newark, Ohio

Davis, Emogene
2128 Fifth St.,
Akron, Ohio

Davis, Keith DeLane
Route 1,
Pontiac, Illinois

Davis, Keith Douglas
Gladwin, Michigan

Davis, Ronald
142½ N. Bright,
P.O. Box 636,
Whittier, California

Dean, Sanford
Pennville, Indiana

Decker, Bruce
Harrisonville, Pennsylvania

Didier, James
3577 U.S. 23,
Bay City, Michigan

Dye, Robert
1006 W. 4th St.,
Ft. Wayne, Indiana

Eicher, Oscar
3901 S. Wayne,
Ft. Wayne, Indiana

Enright, William
1237 Seneca Place,
Peoria 4, Illinois

Erickson, Donald
575 N. Hill,
Pasadena, California

Ervin, Carl
6395 Bucyrus,
Cleveland 9, Ohio

Evans, Norma
Upper Sandusky, Ohio

Felger, Martha
Route 5,
Ft. Wayne, Indiana

Fenby, Edith
Reistertown, Maryland

Fetter, Mary
Route 2, Route 30 S.,
Lima, Ohio

Fields, Harriet
Route 3,
Connersville, Indiana

Fisher, James
Box 328,
Kevil, Kentucky

Fliginger, Eileen
Trivoli, Illinois

Ford, Janet
1319 Reese Ave.,
Lima, Ohio

Fortner, Harold
209 Hunt St.,
Jackson, Tennessee

Fox, Marilyn
Route 1,
Berne, Indiana

Fuller, Earl
522 W. Broadway,
Newton, Kansas

Gabrielson, Mary
1012 Yellowstone Road,
Cleveland, Ohio

Gaunt, Arthur
1203 Lake,
Ft. Wayne, Indiana

Gerig, Ardon
Route 2,
Auburn, Indiana

Gerig, Darrell
6810 Bluffton Road,
Ft. Wayne, Indiana

Gerig, Arlene
Grabill, Indiana

Gerig, Joan
3933 S. Wayne,
Ft. Wayne, Indiana

Gerig, Joyce
314 E. 9th St.,
Auburn, Indiana

Gerig, Leon
3933 S. Wayne,
Ft. Wayne, Indiana

Gibson, Donna
Box 385,
Matthews, Indiana

Goldsmith, Donald
900 Shawnee, Road,
Lima, Ohio

Goldsmith, Doris
900 Shawnee Road,
Lima, Ohio

Good, Mildred
Route 4,
Wabash, Indiana

Gottschalk, Truman
1211 Oakland St.,
Ft. Wayne, Indiana

Graber, Rosemary
Route 1,
Geneva, Indiana

Grabill, Joe
Grabill, Indiana

Grabill, Noel
Grabill, Indiana

Grable, Margie
3419 Hoagland,
Ft. Wayne, Indiana

Greiner, Floyd
Route 1,
Morton, Illinois

Haffner, Marian
Route 1,
Doster, Michigan

Haller, Harold
Bucklin, Kansas

Haller, Mary
Bucklin, Kansas

Haller, Violet
21003 LaSalle,
East Detroit, Michigan

Hamamoto, Evelyn
Kalaheo, Kauai, Hawaii

Hankey, Joan
Route 3,
Butler, Indiana

Hanley, Leon
3711 S. Harrison,
Ft. Wayne, Indiana

Harmon, Henry
7112 Decatur Road,
Ft. Wayne, Indiana

Harris, Mary Lynne
440 E. Mark St.,
Marion, Indiana

Harrold, Ruth
2642 Fox,
Ft. Wayne, Indiana

Harter, Larry
2502 Poinsette Drive,
Ft. Wayne, Indiana

Harvey, Donna
3604 Upshur St.,
Brentwood, Maryland

Harvey, Donald
1641 Rumsey Ave.,
Ft. Wayne, Indiana

Havins, Alton
Shafter, California

Hay, James
3726 Shady Court,
Ft. Wayne, Indiana

Heiner, Joe
Route 2,
Lima, Ohio

Heiner, Lois
Route 2,
Lima, Ohio

Heindselman, Rhoda
1121 W. Packard Ave.,
Ft. Wayne, Indiana

Henderson, Clarence
Humeston, Iowa

Hensley, Darrell
24 Linden,
Newark, Ohio

Hewitt, Delbert
2022 E. South St.,
Jackson, Michigan

Higa, Yoshino
Box 22,
Lawai, Kauai, Hawaii

Himes, Harriett
Shipshewana, Indiana

Hirschy, Shirley
568 E. Water St.,
Berne, Indiana

Hodges, Mayme
8065 Mettetal,
Detroit, Michigan

Hodges, Ruth Susan
Route 1,
Hillsdale, Michigan

Holcomb, Galen
Box 84,
Hicksville, Ohio

Hopkins, Earl
Williamson, Iowa

Hopkins, Pat
Williamson, Iowa

Hopkins, Pauline
Williamson, Iowa

Houser, Jack
443 Eihart St.,
Ft. Wayne, Indiana

Howard, Mary
2903 Gale,
Peoria 5, Illinois

Huffman, Harry
1813 Gruber Ave.,
Ft. Wayne, Indiana

Huntington, Ruth
Box 226,
Kilauea, Kauai, Hawaii

Hunziker, Sadie
121 Main St.,
Bellevue, Illinois

Iha, Sumiko
P.O. Box 142,
Koloa, Kauai, Hawaii

Imler, John
3109 S. Harrison,
Ft. Wayne, Indiana

Inninger, Ruth
366 Hendricks St.,
Berne, Indiana

Jackson, Herbert
748 Kennedy,
Jackson, Michigan

Jenkins, Howard
Route 2,
Grass Lake, Michigan

Johnson, Tom
785 West Holt,
Pomona, California

Jones, Edwin
8065 Mettetal,
Detroit, Michigan

Kalt, C. Robert
597 Edgmont Road,
Newark, Ohio

Kemmerer, Esther
402½ N. Halstead St.,
Allentown, Pennsylvania

Kennedy, Edwin
Route 2,
Delta, Ohio

Kerby, M. Jean
96 Highland Ave.,
New Miami,
Hamilton, Ohio

Kincaid, Dorothy
12 Carrollton Ave.,
Dayton, Ohio

King, Gene
23 Pound St.,
Newark, Ohio

Kleinhen, G. Frederick
Route 7,
Defiance, Ohio

Kleiner, Gordon
Route 1,
Clare, Michigan

Klopfenstein, Calvin
Route 2,
Grabill, Indiana

Klopfenstein, Gordon
379 Sprunger,
Berne, Indiana

Koehnlein, William
118 W. 11th St.,
Connersville, Indiana

Korns, Janice
Markle, Indiana

Koster, Viola
516 Greenwood,
Ft. Wayne, Indiana

Kreamer, Joann
21 Tyler St.,
Toledo 12, Ohio

Kreh, Gerald
Route 10,
Ft. Wayne, Indiana

Kroeker, Arno
Fowler, Kansas

Kroeker, John
Route 2,
Fowler, Kansas

Krohn, Marguerite
Elkton, Michigan

Lang, David
1250 Manistique,
Detroit 15, Michigan

Lauby, Mary
Box 953,
Pandora, Ohio

Leever, James
18410 Burgess,
Detroit, Michigan

Lehman, Elaine
900 Albert St.,
Lima, Ohio

Lehman, Harold
900 Albert St.,
Lima, Ohio

Lehman, Jerry
617 High St.,
Berne, Indiana

Lehman, Vernon
3011 S. Hanna St.,
Ft. Wayne, Indiana

Lehman, Virginia
900 Albert St.,
Lima, Ohio

Leonard, E. Stanley
115 Harrison Ave.,
Swanton, Ohio

Leonard, Joyce
115 Harrison St.,
Swanton, Ohio

Lescalleet, Harvey
177 Jefferson St.,
Newark, Ohio

Liechty, Rochelle
365 W. Water St.,
Berne, Indiana

Linkous, Betty
Pylesville, Maryland

Long, Rosine
735 E. Elm,
Lima, Ohio

Los Banos, Conchita
Box 72,
Kalaheo, Kauai, Hawaii

Lung, Barbara
Route 3,
Butler, Indiana

McCartney, Carl
6810 Bluffton Road,
Ft. Wayne, Indiana

McCartney, Eunice
6810 Bluffton Road,
Ft. Wayne, Indiana

McCord, Barbara
14406 Lamphere,
Detroit, Michigan

McCune, Rolland
Route 1,
Berne, Indiana

McGhee, Charles
115 Kitchell Ave.,
Olney, Illinois

McGrady, Ann
96 S. Manning St.,
Hillsdale, Michigan

McGranor, Tom
78 Mound Court,
Newark, Ohio

McKee, Ruby
214 E. DeWald St.,
Ft. Wayne, Indiana

McManus, Jack
303 E. Louisiana,
Evansville, Indiana

Madden, Joyce
LaPaz, Indiana

Maris, Elaine
Route 2,
Stratton, Nebraska

Maxwell, Daisy
2305 Smith St.,
Ft. Wayne, Indiana

Maxwell, John
2305 Smith St.,
Ft. Wayne, Indiana

Mettert, Ruth
R.R. 2,
Auburn, Indiana

Miller, Benjamin
Goshen, Indiana

Miller, C. Robert
27 N. Royal St.,
York, Pennsylvania

Minnig, Beulah
3901 S. Wayne,
Ft. Wayne, Indiana

Mohr, Tom
Box 6[illegible]
Waterloo, Indiana

Mollan, Velma
705 Minnie St.,
Port Huron, Michigan

Moore, Alvin
3422 Chestnut St.,
Ft. Wayne, Indiana

Morehead, Donna
Continental, Ohio

Morgan, Edward
626 W. Creighton St.,
Ft. Wayne, Indiana

Mosier, Julianne
R.R. 1, Duane St.,
Clyde, Ohio

Mosiman, Wayne
Route 2,
Valley Center, Kansas

Mueller, William
5811 Bradley Ave.,
Parma, Ohio

Mundy, Robert
415 South 12th St.,
New Castle, Indiana

Musatics, Louis
Route 2,
Owendale, Michigan

Myers, Elvin
Route 2, Box 274,
Altoona, Pennsylvania

Myers, Gerald
Route 3,
Winchester, Indiana

Myers, William
Route 3,
Columbus Grove, Ohio

Nantz, George
Route 4,
Salem, Indiana

Neuenschwander, Donna
1922 E. Pontiac Blvd.,
Ft. Wayne, Indiana

Newman, Lois
Route 2,
Fremont, Indiana

Nishihara, Ann
P.O. Box 24,
Koloa, Kauai, Hawaii

Nichols, John
Route 1,
Plainwell, Michigan

Novess, Joyce
1711 Princeton Ave.,
Kalamazoo, Michigan

Ogden, Ralph
1007 Ann St.,
Peoria, Illinois

Ori, Kan
Osaka, Japan

Orr, Orville
20 Hancock,
Newark, Ohio

Overmyer, Martha
Monterey, Indiana

Parsell, Carolyn
Route 2,
Forest, Ohio

Parsell, Vera
Route 2,
Forest, Ohio

Perkins, Olive
208 North Park St.,
Sturgis, Michigan

Perry, Elaine
Route 1,
Plainwell, Michigan

Pitzer, Jeanette
3305 Harvester Ave.,
Ft. Wayne, Indiana

Pitzer, Joseph
6752 Columbia Road,
Cleveland, Ohio

Popps, Mary Lee
West Liberty, Ohio

Powell, Kenneth
1417 Peoria Ave.,
Peoria, Illinois

Price, John
Upperco, Maryland

Proffitt, Angela
621 Monks St.,
West Plains, Missouri

Puckett, Connie
Rover Route,
West Plains, Missouri

Ramseyer, Robert
210 N. Wenona,
Bay City, Michigan

Randall, Delbert
Wauneta, Nebraska

Randall, Lonnie
626½ West Creighton,
Ft. Wayne, Indiana

Randall, Joan
626½ West Creighton,
Ft. Wayne, Indiana

Rapson, Robert
125 Gratton St.,
Bad Axe, Michigan

Reed, Chester
North Webster, Indiana

Regier, Mildred
Box 104,
Elbing, Kansas

Regier, Otto
Box 104,
Elbing, Kansas

Rhoads, Evelyn
6810 Bluffton Rd.,
Ft. Wayne, Indiana

Rhoads, Harold
303 Palmwood St.,
Delta, Ohio

Riegel, Arlene
Route 1,
Clyde, Ohio

Ringenberg, Marilyn
Grabill, Indiana

Roberts, Richard
3771 Columbus,
Detroit, Michigan

Roberts, William
Route 2, Box 43,
Swanton, Ohio

Roberts, Zuma
Swanton, Ohio

Rohrs, Donald
3901 S. Wayne,
Ft. Wayne, Indiana

Rohrs, Faythe
3901 S. Wayne,
Ft. Wayne, Indiana

Roush, Sarah
140 Dover St.,
Dayton 10, Ohio

Rousselle, Melva
Culbertson, Nebraska

Rowell, Carolyn
536 Kinsmoor,
Ft. Wayne, Indiana

Rowell, Willard
536 Kinsmoor,
Ft. Wayne, Indiana

Rugman, Keith
R.R.3,
Auburn, Indiana

Rupel, Delores
6906 Elzey,
Ft. Wayne, Indiana

Rupel, Paul
6906 Elzey,
Ft. Wayne, Indiana

Ryerson, Milton
Route 4,
Bryan, Ohio

Sager, Rolland
Hillsdale, Michigan

Sandison, Darrell
704 W. Jenny St.,
Bay City, Michigan

Saum, Sylvia
Box 159,
Scott, Ohio

Sauter, Alvin
Carson, North Dakota

Schade, Glen
1403 Upton Ave.,
Mt. Pleasant, Michigan

Schade, Margaret
1709 W. Lyons Ave.,
Mt. Pleasant, Michigan

Schlabach, Clarke
Elkton, Michigan

Schlabach, Earl
Elkton, Michigan

Schlatter, Doris
801 Grace,
Ft. Wayne, Indiana

Schlatter, Ethel
Mission House,
Khamgaon MP, India

Schlatter, Olen
801 Grace,
Ft. Wayne, Indiana

Scholer, Iris
1529 California Ave.,
Ft. Wayne, Indiana

Schmidt, Beulah
Route 3,
Newton, Kansas

Schoeff, Kendall
2323½ S. Hanna,
Ft. Wayne, Indiana

Schrock, Robert
Linn Grove, Indiana

Settlemire, Betty Jo
Route 4,
Wapakoneta, Ohio

Shattuck, Levene
Route 2,
Shepherd, Michigan

Shaver, Myrneth
Box 33,
Beechwood, Michigan

Shilling, Joe
602 E. Jackson St.,
Kokomo, Indiana

Shives, Madelyn
Needmore, Pennsylvania

Showers, Elzer
Route 6,
Marion, Ohio

Shumaker, Dean
Route 1,
Degraff, Ohio

Simerman, Paul
1101 Franklin Ave.,
Ft. Wayne, Indiana

Simes, Victor
656½ Fair,
Sidney, Ohio

Simmons, Maurice
Route 1,
Columbia City, Indiana

Sloan, Clay
Belleville, West Virginia
1307 E. Wilson,

Smith, Ardene
Peoria, Illinois

Smith, Genevieve
Route 2,
Wallace, Michigan

Snyder, Floridene
830 W. Berry St.,
Ft. Wayne, Indiana

Sonius, Ronald
4101 Avondale Drive,
Ft. Wayne, Indiana

Sowers, James
732 E. Henry St.,
Wooster, Ohio

Spaeth, Harry
3034 N. 7th St.,
Philadelphia 33, Pennsylvania

Sparks, Audrey
Charing Cross,
Ontario, Canada

Springfield, Billy
Route 2,
Sulligent, Alabama

Sprunger, Miriam
South Fulton St.,
Berne, Indiana

Stehl, Betty
Union City, Tennessee

Stehl, Richard
Union City, Tennessee

Steiner, Gaius
2081 E. Bristol Road,
Flint, Michigan

Steiner, Magdalene
3506 Indiana Ave.,
Ft. Wayne, Indiana

Stitt, Gerald
413 E. Sherwood Terrace,
Ft. Wayne, Indiana

Stout, Henry
6810 Bluffton Road,
Ft. Wayne, Indiana

Stout, Wanda
6810 Bluffton Road,
Ft. Wayne, Indiana

Streitmatter, Barbara
216 W. Lake,
Peoria Heights, Illinois

Stricklin, Delma
102 Stout,
Pontiac, Michigan

Stucky, Lois
Warren, Indiana

Styers, Ann
P.O. Box 630,
Altoona, Pennsylvania

Sudmann, Willis
535 Adams St.,
New Haven, Indiana

Swope, Vance
Needmore, Pennsylvania

Tam, Harry
3160 Lincoln Ave.,
Honolulu, Hawaii

Tassell, Paul
3848 Crary Drive,
Toledo, Ohio

Taylor, Robert
Route 1,
Secor, Illinois

Tengan, Masako
1741 Kam 4 Road,
Honolulu, Hawaii

Thompson, Basil
120 Omara Road H.W.T.,
Jamaica, B.W.I.

Tibbs, Charles
1082-A Woodland,
Cleveland, Ohio

Trusdle, Charles
Route 2,
Clyde, Ohio

Trusdle, James
Route 2,
Clyde, Ohio

Tucker, Charlotte
730 Summit Blvd.,
W. Palm Beach, Florida

Turnbaugh, Ray
4018 Buell Drive,
Ft. Wayne, Indiana

Umbaugh, Donna
Route 1,
Lima, Ohio

Vargas, Gilberto
Calle 40 No. 43A-93, Medellin,
Colombia, South America

Wagler, Marlene
Route 1,
Washington, Illinois

Wagler, R. Robert
Route 1,
Washington, Illinois

Walton, Dorothy
710 St. Johns Ave.,
Lima, Ohio

Warren, Frank
1605 Calvert St.,
Detroit, Michigan

Warren, John
616 Knoll Crest,
Peoria, Illinois

Warwick, Dale
2527 E. Adams St.,
Phoenix, Arizona

Weaver, Edwin
Wakarusa, Indiana

Weddle, Joann
4018 Avondale,
Ft. Wayne, Indiana

Weil3, Bob
405 Main St.,
Vestal, New York

Whitsel, Gilbert, Jr.
Route 1,
Lafayette, Indiana

Wichert, Edna
Route 4,
Clare, Michigan

Widmark, Jeannine
813 Oak St.,
Lima, Ohio

Widmark, Edward
813 Oak St.,
Lima, Ohio

Wiederkehr, Naomi
234 W. Moneta,
Peoria Heights, Illinois

Wilhoit, Bert
4325 S. Hanna St.,
Ft. Wayne, Indiana

Wilkinson, Patricia
824 Belmont Drive,
Ft. Wayne, Indiana

Williams, Abraham
Anahola, Kauai, Hawaii

Williams, Ben
Box 8, Anahola,
Kauai, Hawaii

Williams, Charles
Route 1,
Lewis Addition,
Dodge City, Kansas

Williams, Ethel
Anahoa, Kauai, Hawaii

Williams, Gaylord
Anahola, Kauai, Hawaii

Williams, Gladys
Anahola, Kauai, Hawaii

Witker, William
Route 2, Box 254,
Swanton, Ohio

Wood, Marjorie
Denver, Indiana

Woodall, Dorothy
500 E. 6th St.,
Hutchinson, Kansas

Wright, J. Harlan
1100 Ensley Ave.,
Auburn, Indiana

Wulliman, Mary
1211 Michigan Ave.,
Ft. Wayne, Indiana

Yamamoto, Sue
Eleele, Kauai, Hawaii

Yarian, George
4611 Beaver Ave.,
Ft. Wayne, Indiana

Yoder, Jessie
2661 West Ave., S.W.,
Grand Rapids, Michigan

Yoder, Julia
Route 2,
Berne, Indiana

Youngs, Ronald
304 Grant,
Plainwell, Michigan

Zehr, Thomas
817 W. Main St.,
Berne, Indiana

Zimmerman, David
Route 6,
Decatur, Indiana

Zollner, Ruth
1308 Avondale Ave.,
Toledo 7, Ohio

Zurcher, Bernadine
606 N. Jefferson,
Berne, Indiana

Zurcher, John
606 N. Jefferson,
Berne, Indiana

FORT WAYNE BIBLE COLLEGE
ALMA MATER

S. A. WITMER

RICHARD E. GERIG

1. Hail, Fort Wayne Bi - ble Col - lege! Our Al - ma Ma - ter true;
2. Hail, Fort Wayne Bi - ble Col - lege! Where hearts are set a - flame,
3. God bless our Bi - ble Col - lege! Her halls en - shrine with light;

Our her - i - tage is know - ledge Of Christ and life a - new.
With zeal for loy - al ser - vice, In Christ the Sav - iour's name.
Her teach-ers bless with cour - age; Her cause en - due with might.

Our mis - sion is sal - va - tion, Through God's re-deem-ing Word;
Where youth re - ceive the vi - sion Of more a - bun - dant life,
God keep her sons and daugh-ters In faith-ful-ness and love,

To ev' - ry tribe and na - tion His truth must be un - furled.
Of ho - ly ded - i - ca - tion For lib - er - a - ting strife.
One day to serve the Mas - ter E - ter - nal - ly a - bove.

Copyright, 1952, by Ft. Wayne Bible College, Ft. Wayne, Ind.